ur own
unks in
our most
e guar-
best of
ar supe-
y trunk
be had.

ise
s Peak

Olver
it Church.
on, Piano,

GIDDINGS BROS

This store will be closed tomorrow Thanksgiving

Suits, opera coats, costumes, fancy dresses:

¼ Off

All trimmed hats Half-price today

ANKSGIVING
have been in the FUR business on Pikes Peak
e thanks that I am a practical furrier, not a
." I give thanks to my many customers for
e I have been in business.
s me up for Fur orders. Phone 2390. I give thanks
cent discount on all FURS until Wednesday night.
iner's Fur Store
ONE 2390. OPEN EVENINGS UNTIL 10 P. M.

Peerless
ve. Phone 56

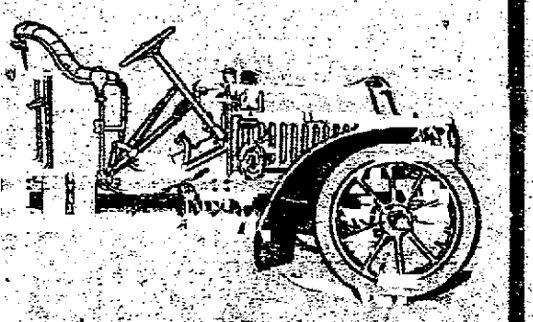

hout a Rival
w. Only three allowed for 1908.
OLUMBUS ELECTRIC for delivery this

DAY OR NIGHT.
in second-hand cars.
AUTO AND SUPPLY CO.

Mgr.; J. Q. MacDonald, Vice Pres.; Spencer Penrose, Sec. and Treas.
TION & REFINING CO. Works: Colorado City and Florence, Colo.
Bank Bldg., Tel. Main office 243; Br. office, West 24.

Mandora
A BOX OF CIGARS
is a Sign
ET THE BEST CIGAR ON THE MARKET
U ONLY ASK FOR IT.
MANDORA

Close Price
ON
sc in House
's 2 Story
las 7 Rooms
's Modern
$4200
ys It Today
Higher Tomorrow
P. BENNETT
te Insurance and Loans
IKE'S PEAK AVENUE

The Gazette Is the Best Advertising Medium in This City—It Covers the Local Field Thoroughly.

COLORADO SPRINGS G

NO. 9750 36TH YEAR

COLORADO SPRINGS, COLO., THURSDAY, NOVEMBER 28, 19

CHILD RESCUED FROM ICY WATER

M. J. BARRETT JUMPS INTO LAKE AND SAVES BABY.

HAD SUNK FOR THIRD TIME

WOULD HAVE BEEN DEAD IN ANOTHER MOMENT.

IS REVIVED WITH DIFFICULTY.

Street Car Passengers Witness Exciting Scene in Which Conductor Proves to Be Hero—This Is Indeed Day of Thanksgiving for Family.

Just as she had sunk for the third time in the cold waters of Jenkins' pond, in Irywild, at the edge of which she had been playing, Margaret, the 2-year-old daughter of Mr. and Mrs. L. G. Belchner of 17 Romoha street, was rescued about 11 o'clock yesterday morning by Conductor M. J. Barrett and Motorman W. P. Funk, the crew of a southbound street car, in full view of a score of horrified passengers.

Bringing their car to a stop so suddenly that several passengers were thrown from their seats, Barret and Funk jumped to the ground and ran at full speed to the scene of the accident, about 100 feet away. Only a tiny foot projecting through the surface of the rippling water directed them to the exact spot where the child had sunk.

All Thought Child Dead.

Conductor Barrett was the first on the scene. Realizing that a moment's delay meant the sacrifice of an innocent human life, he plunged into the lake and brought the baby's limp form from the icy water. By that time several of the passengers on the street car had reached the edge of the lake. All thought that the little girl was dead. Neighbors whose attention had been attracted by the excitement identified the baby and directed Barrett to its home across the street.

Unconscious for an Hour.

When Mrs. Belchner saw him approaching with the little one in his arms she uttered a cry of despair, thinking for the moment that it had been run over by the car. At another glance she saw that its clothes were soaking wet and her agony was still more intensified. Restoratives were administered immediately, although it was nearly an hour before the baby regained consciousness.

Last night little Margaret chatted merrily with her mother about her runaway trip to the lake to "do skating." She had heard the children of the neighborhood relate their skating experiences and had decided to make a venture of her own.

A Day of Thanksgiving.

"Baby had not been out of my sight more than five minutes when they carried her in dead, as I at first feared," said Mr. Belchner to a Gazette reporter yesterday afternoon. "I shall never forget that terrible moment as long as I live. We keep the gate fastened and the fence wired so that she cannot get out of the yard, and I cannot imagine how she got to the lake. The passengers in the car were very kind, especially one woman whose name I wish I knew. She remained with me until the baby regained consciousness. I was so distracted that I forgot to ask her name. Now that we have baby with us, alive and well, after this terrible experience, tomorrow will indeed be a day of thanksgiving for us."

Mr. Belchner is himself a motorman in the employ of the street railway company.

NO DELAY, SAYS EVANS

Fleet Will Sail for Pacific Waters December 16.

WASHINGTON, Nov. 27.—"You can bet your North American life that the battleship fleet will sail from Hampton Roads on its voyage to the Pacific on the morning of December 16. The vessels will get under way just as soon as I receive the President's orders to set sail."

In this characteristic manner, Admiral Evans answered reports that there would be a delay in the assembling and departure of the fleet. At the bureau of navigation, the admiral's statement was confirmed.

AGITATION CONTINUES

Frontier Tribesmen in Algeria Still on War Path.

PARIS, Nov. 27.—Advices received here from Algeria state that the agitation among the turbulent frontier tribes is unabated. The governor of Algeria telegraphs that 2,000 of the tribesmen invaded Algerian territory ravaging many gardens and burning haystacks, after which they retired. The governor has received an urgent request for troops from the mayor of Nemours who says that the town is threatened by hordes of Arabs. Accordingly, additional forces will be sent there to exact exemplary satisfaction.

BIGELOW CAN'T ESCAPE TRIAL

Motion to Quash New Cases Against Young Dynamitard, Refused by Judge Bliss.

DENVER, Nov. 27.—The motion to quash the new cases filed against Kemp V. Bigelow, who sent bombs to a number of prominent Denver men, argued today before Judge Bliss, was refused.

Bigelow's attorney argued that after a jury had found the defendant guilty of simple assault in sending a bomb to David H. Moffat, he could not be prosecuted upon similar charges, as the sending of the several bombs constituted one offense. The court refused to sustain this motion, and Bigelow will be tried on these other charges and also on the charge of attempting a confidence game. After the state authorities finish with him, he will be turned over to the federal authorities.

ROOT-GRANT NUPTIALS

WEDDING AT HOME OF SECRETARY OF STATE.

President and Mrs. Roosevelt in Attendance—Former Escorts Bride to Dining Room.

WASHINGTON, Nov. 27.—The wedding of Miss Edith Root, daughter of the secretary of state, and Lieutenant U. S. Grant, Third corps of engineers, U. S. A., was solemnized at 4 o'clock this afternoon, at the home of Secretary Root. Rev. Herbert Shipman of New York, formerly chaplain at West Point, officiating.

In the bridal party were the bride's cousin, Miss Ruth Wales of New York, and the bridegroom's cousin, Potter Palmer of Chicago, as maid of honor and best man, respectively, and the following groomsmen: Elihu Root, Jr., and Edward Wales Root, brothers of the bride; Lieutenant Robert R. Ralston and Lieutenant M. W. Howse, brother officers of the groom; Gustave Schwab of New York and Edward B. McLean of this city.

The invited guests numbered about 500, gathered from many points.

President and Mrs. Roosevelt were present and the former escorted the bride to the dining room, where he offered a toast to the "long life and happiness of the couple."

The wedding march was played by the Engineers band from the Washington barracks, where Lieutenant Grant was stationed last year.

Secretary Root escorted his daughter to the floral bower, where the ceremony was performed, while Lieutenant Grant was attended by the best man, Potter Palmer.

ATMOSPHERE CLEARED

TROUBLE OVER POWERS VENIRE IS ADJUSTED.

All the Names Will Be Put in Box and July Will Be Drawn for Them.

GEORGETOWN, Ky., Nov. 27.—Investigation as to the summoning of the Grant county venire, on which was based the defense's challenge for dismissing the last division of the venire, occupied the forenoon session of the Caleb Powers trial. The defense offered to withdraw its motion to set aside the second division and over the objection of the commonwealth, the court sustained the motion. This cleared the atmosphere somewhat.

Judge Morris expressed surprise at today's revelations. He said it was unprecedented in any court in the land for a sheriff to be followed by a gang of men purporting to represent two political parties. He said:

"Had the court been apprised of this at the time the party went into Grant county, I would have ordered the arrest of all of them."

The court then ruled that all the names of both venires be put in a box and a jury drawn from them.

WESTON LOWERS TIME

CHIPS MORE THAN 27 HOURS FROM FORMER RECORD.

Pedestrian Makes Trip From Portland, Me., to Chicago in 24 Days, 19 Hours and 15 Minutes.

CHICAGO, Nov. 27.—Twenty-seven hours and 25 minutes were clipped by Edward Payson Weston from the record for pedestrianism between Portland, Me., and Chicago, established by himself 40 years ago when today he ended his second trip on foot between the two cities. Weston's actual time, exclusive of Sundays on the present trip, was 24 days, 19 hours and 15 minutes. In 1867, he consumed 25 days, 22 hours and 40 minutes for the same trip. His mileage, according to his mapped route, was 1,234 3-4 miles, but the speedometer on the automobile which followed him, registered 1,375 miles.

The difference was due to the fact that on several occasions Weston took wrong roads and thus lost distance.

The veteran walker showed few effects of his long tramp tonight. Immediately after reaching the Illinois Athletic club, where he was entertained on the conclusion of his trip, he was examined by a physician, who pronounced him physically sound. The chief change noted was a loss of 17 pounds in flesh. Today he tipped the scales at 130 pounds. When he left Portland he weighed 147.

BRADLEY WOMAN PERFECTLY SANE

TESTIMONY PROVES DAMAGING TO DEFENDANT.

THREATENED TO KILL BROWN

SENATOR'S STENOGRAPHER REPEATS WOMAN'S WORDS.

MAY CONCLUDE CASE FRIDAY

It Will Require Another Day to Introduce All the Testimony, Court Is Closed Today—Mrs. Bradley Is Showing Effects of Trying Ordeal.

WASHINGTON, Nov. 27.—Throughout the day, the testimony offered in the trial of Mrs. Annie M. Bradley, charged with having shot and killed former Senator Brown of Utah in this city last December, was most damaging to the defendant. There were many witnesses who had seen her shortly after the shooting and others who had attended her while she was in jail here, but none of them had any time doubted her sanity. These witnesses had been called by the government in rebuttal. They included practically everyone who had come in contact with Mrs. Bradley after the shooting of Brown. Attendants at the hotel where the shooting occurred, officials at the police station and at the house of detention in which she was at first confined, newspaper men, doctors and attendants at the jail declared their belief that she was rational in manner and coherent in language when they saw and talked to her. Several other witnesses who had talked with her in Salt Lake and elsewhere, prior to the shooting, gave evidence to the same effect.

Encounter With Mrs. Brown.

A dramatic feature of the day was the declaration by Seren S. Christensen of Salt Lake City, of an encounter between Mrs. Bradley and Mrs. Brown at a hotel in Pocatello, Idaho, in the summer of 1904. On that occasion Mrs. Brown discovered Mrs. Bradley in the hotel with Senator Brown and attacking her, attempted to choke her and asked to be allowed to kill her. Cries of Mrs. Bradley brought the senator to the rescue and then the entire party, including the witness, had an all-night discussion, during which Brown, turning fiercely upon his wife, denied that he was the father of her son, Max Brown, and at the same time admitted that he was the father of two of Mrs. Bradley's children. An outburst of denunciation by Mrs. Brown of her husband and Mrs. Bradley followed, after which the senator and the defendant went to another hotel where they called for drinks.

Had Lied to Mrs. Bradley.

A new phase of the testimony was the admission by Archibald Livingston, the senator's stenographer, that he had often told falsehoods to Mrs. Bradley in order to quiet her, and to avoid trouble for either the senator or himself.

Justice Stafford rebuked a couple of spectators, a man and a woman who brought with them a girl about 11 years of age. When the justice saw the child, he stopped the proceedings and ordered an attendant to escort the couple and child from the court room. The testimony today, as on every day since the trial began, included many allusions unfit for the ears of a child.

It was expected that all the testimony would be in today, but at the last moment the district attorney subpoenaed three additional witnesses in rebuttal. Another witness is now on his way here from Utah to testify for the government. It is now almost a certainty that the testimony will be concluded on Friday, to which day the court adjourned at the close of the day's session.

Mrs. Bradley Looks Haggard.

WASHINGTON, Nov. 27.—The Bradley trial was resumed today at 10 o'clock.

Mrs. Bradley entered court late today, looking haggard and weak. She was escorted to the big arm chair recently provided to make her as comfortable as possible. Archibald Livingston, Brown's stenographer, continued his testimony. He was shown the railroad ticket with which Mrs. Bradley was provided when she left Salt Lake, and was asked to identify the signature on it. It was signed "Annie M. Brown," and the witness said the writing was that of the defendant. He said Mrs. Bradley, on the morning he gave her this ticket, which was to take her to San Francisco, was in her usual health. She walked more briskly than do most women. He added:

"I thought she was very glad to get away."

After she reached Ogden on this ticket, she got off the train and bought a ticket for Washington.

She left Salt Lake on Monday, and on the previous Saturday she had called up Mr. Brown's office, and, learning that he had left the city, she remarked to the witness: "So Mr. Brown has got away, has he?"

When she saw Livingston, she asked him if he thought Mr. Brown was going to marry her.

"I said," stated the witness, "that I hardly thought so from what I had seen. She said:

"He will have to, or I will blow his head off. I told her that she was foolish to talk that way; that she should think of her children."

The witness was questioned concerning a conversation in 1902. He said he saw her in Mrs. Brown's house, and Mrs. Brown, in her presence, said she had been over to the hotel and had found Mr. Brown and Mrs. Bradley in a compromising position. She said she wanted to make a statement and wanted the witness to take it down. In a short time she sent for a witness, and the statement was made, and taken down.

The witness was asked regarding the conversation that took place in Senator Brown's office in the summer of 1902, at the time the divorce from Mrs. Brown was talked of. He said Mrs. Brown wanted her husband to make a statement of his intentions, and to this Brown replied:

"I will protect Mrs. Brown so long as life lives in me; I will tell Mrs. Brown to get a divorce from me, or I will. I will state in the presence of my bitterest enemy (referring to Colonel Tatlock) that I will stick to Mrs. Bradley as long as life lasts." The witness said further that Mrs. Brown asked Senator Brown to sign the statement, but he refused, whereupon Mrs. Bradley said: "Arthur, sign it," to which Brown answered: "Yes, Dolly, I will sign anything for you, but I will not for madam."

Didn't Promise to Marry.

On cross-examination by Mr. Hoover, witness said that Brown did not at the conference say he would marry Mrs. Bradley, although the statement quoted was the substance of his remark. The witness had been employed by the firm of Brown and Henderson from 1898 until the firm was dissolved. He is still employed in the same capacity by Max Brown.

The conversation he had testified to, in which he had heard Mrs. Bradley

(Continued on Page Two.)

FOR STATE TITLE

TERRORS AND BOULDER PREPS MEET HERE TODAY.

WILL BE GREAT EXHIBITION

Both Teams Are in Good Form, With Many New Plays Ready to Spring — Richards' Eleven Has the Advantage Over Northern Lads.

The Colorado Springs High School Terrors, for two years champions of Colorado, will meet the team from the State Preparatory school of Boulder on Washburn field this afternoon to decide whether they remain for another year leaders in the interscholastic football ranks. The game will be the greatest interscholastic battle of the season, not only in the importance that is attached to it as the decisive contest of the year, but in the article of football that will be played by both teams in an effort to win the coveted state championship. The kick-off will be at 2:30 o'clock.

Both teams are in prime condition for the fray. The Preps, winners of the northern division honors, have been practicing for the last three weeks, with only this one game in view. The Terrors, who have been practically sure of the leadership of the southern division from the beginning of the season have been bending their energies for weeks in preparation for the final struggle.

Terrors in Condition.

Especially since they were given a hard tussle by the Pueblo Centrals have the locals been hard at work. The work of the last 10 days has left them in better shape than ever before and they are ready for a hard battle. The fast signal practice of last night will be followed up this morning with a light limbering up, after which the team will take lunch at the Acacia and then repair to its training quarters.

The Preps arrived in the city last night and registered at the Alamo, 20 strong. The squad is in charge of Coach Bretnall and Captain Wolff. The men last night expressed their confidence in their ability to show the Terrors a hard fight, and declared that they had an even chance to win the game. They will be handicapped by the loss of Marvin, the right half, who was taken ill just before the team left and was unable to make the trip. Otherwise they are in good condition and ready for the scrap of their lives.

Captain Wolff's Views.

"We think we have a good chance," said Captain Wolff last night. "Of course, we know the Terrors by reputation, and realize that we have a hard game ahead of us. Like the Colorado Springs team, most of our

(Continued on Page Two.)

SEVEN KILLED; OTHERS HURT

Natural Gas Explodes in Kansas City Rooming House With Fatal Results.

KANSAS CITY, Nov. 27.—Fire, caused by an explosion of natural gas in a rooming house occupied by 200 railroad laborers at St. Louis avenue and Santa Fe street this morning, resulted in the death and fatal injury of many of the inmates. Seven bodies, burned beyond recognition, have been taken from the ruins. One man was frightfully burned and another was badly injured from jumping from a second-story window.

DAY OF COLO

THANKSGIVIN TO BE G

SOMETHING

EVERY HOM GOOD TH

RICH AND P

Union Church, Sports Featur Special Ev cial Fun for

Colorado Spring the annual festi Business general the banks, city most of the b following the an for the holiday will be in effect is to be no city riers' windows 11 a. m.

The calendar services of praise replete with functions and rate preparations the Thanksgiving and poor.

Events

Following is a the day:

6:15 a. m.—Com Episcopal church.

9:30 a. m.—Rifle of Colorado Sp Colorado City ra

Golf tournamen club.

Excursions to Creek.

10:00 a. m.—Ser pal church.

10:30 a. m.—Uni ice at First Bapt

Noon-Dinner fo Mission, 27 West

Special dinners ty poor farm, Col and Blind and co

2:00 p. m.—Dan pavilion.

2:30 p. m.—Foot field, Terrors ver

Matinee at Ope Roberts, in "Zira,

3:00 p. m.—Soci

Musical enter Army barracks.

3:30 p. m.—High lers ball room.

Florence Roberts House.

Two Un

Thanksgiving d ice will be held church at 8:45 o will also be held at 10 o'clock, wh will unite with th Stephen's church will preside.

Thanksgiving se the Protestant ch unite will be held church at 10:30 o will be delivered of Colorado Colle W. Moore and C be special music

Flowers will be mates of the jails will be sent dest Salvation Army, associated Charities.

Will Fee

Hundreds of po children will be fe ing feast prepared pie's Mission, 27 W

A free dance w street railway co park pavilion from

The High Scho Boulder Preps will interscholastic cha burn field at 3 o'c

The young peop vited to an old-fas entertainment at evening at 8 o'clo of Colorado School Blind, will give pl will be violin selec llams of the Colo Deaf and Blind, r llam Barbour and Jaffe.

The Young Peo Salvation Army w tertainment at the avenue at 8 o'clock gram has been arr

The senior class will give a dance at 8 o'clock, in hon Preps. Several have been issued.

The public schoo cation until next M day is observed as rade College, Cu Colorado School fo and private schools

Thousands of ba yesterday distribut Donations for the public schools were Associated Charitie Relief corps. The also sent chickens Thanksgiving rene distributed 100 bask

Nineteen employe Express company, echted with turkey in accordance with ing holiday gifts to been in the service tinuously.

NEWSPAPERARCHIVE®

PROCLAMATION

TO MY YOUNG FRIENDS, THE CHILDREN OF COLORADO SPRINGS, COLORADO CITY AND MANITOU, GREETING:

I WILL MAKE MY HEADQUARTERS THIS YEAR, AS USUAL, AT

Kaufmann's

AND INVITE YOU ONE AND ALL TO COME AND SEE THE PRETTY THINGS NOW ON DISPLAY.

ON SATURDAY, NOV. 30,

TO THOSE CHILDREN WHO COME WITH THEIR PARENTS OR SOME OTHER GROWN-UP, MY AGENTS WILL GIVE A NICE PRESENT.

YOURS,
SANTA CLAUS.

PLOT TO MURDER DIAZ

CASE AGAINST MEXICAN REVOLUTIONISTS HAS SENSATION.

Employment of Yaqui Indians as Conquering Force Is Also Charged.

LOS ANGELES, Nov. 27.—The case of the government against the four Mexican revolutionists, whose extradition is sought on a charge of plotting against the Mexican government, was materially strengthened today when the proceedings were lifted out of the commonplace by the introduction of letters alleged to have been intercepted by the federal authorities and which contain reference to plans for the assassination of President Diaz, the formation of a new republic to be known as the United States of Mexico, the capture of the customs house at Douglas, Ariz., and the employment of the bloodthirsty Yaqui Indians as a conquering force south of the Mexican line.

The prosecution, which professes to be familiar with the details of the plot, affirms that Ricardo Flores Magon, one of the men arrested here several months ago, had been picked as the successor of President Diaz. Antio Villareal, Librado Rivera and Guilerez De Lara are the three men who, with Magon, are facing extradition proceedings before United States Commissioner Van Dyke.

While not denying that they were parties to a plan to overthrow the present government of Mexico, the men have vigorously repudiated any intention of organizing an expedition within the United States, and claim this is the only offense for which they can be extradited from this country.

Letters alleged to have been addressed to the men on trial were introduced as evidence during today's hearing before Commission Van Dyke. According to one letter, the leader of the junta, presumably one of the men in custody here, was in communication with Javier Guitaemea, a chief residing in Arizona, who had been commissioned to investigate the outlaw bands of Mexican Indians to join the revolutionary movement.

In another letter, purporting to be from Salvador C. Haro of El Paso, is the following statement:

"It has occurred to me to go to the capital and take the life of Diaz. Give me instructions about the mode of preparing the bomb."

This letter was dated August 6, 1906.

High School Terrors Scoring Machine

It Works With the Accuracy of a Watch, the Speed of an Express Train and the Force of a Pile Driver. It Will Endeavor to Demolish the Boulder Prep. Eleven-Man Power Engine on Washburn Field This Afternoon.

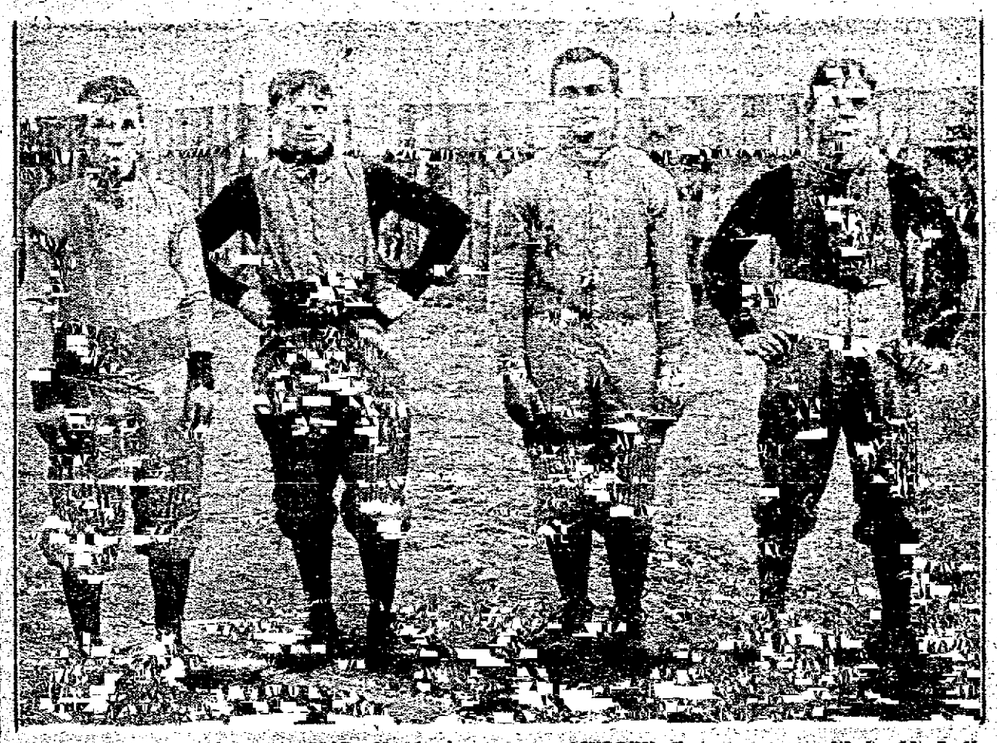

RANDOLPH, qb. MARTIN, rh. MURPHY, fb. WHITTAKER, lh.
Photo by Bingham & Wood

Kaufmann's
CLOSED ALL DAY
Thanksgiving Day

Come in and Hear the New Edison Records

There is a great variety in the new list; classical and popular music, instrumental and vocal, by the best artists in their lines. A few minutes spent here listening to these records will be a treat to you.

WEBER
6 East Kiowa

Your engine will last twice as long if you use

Decarbonizer

regularly. It's cheap, effective, and positively harmless.

WE USE IT OURSELVES.

Main 340.

The Crowningshield Garage.

BRADLEY WOMAN PERFECTLY SANE

(Continued From Page One.)

say Mr. Brown would marry her, or she would blow his head off, had taken place in the summer of 1906.

He had not told her that Brown ought to marry her. He had never heard Mrs. Bradley's son called Arthur Brown, Jr., had heard of him only as Arthur, or Arthur Brown. His picture was hung in the outer room of Senator Brown's office, beside those of other children of Senator Brown.

He had told Mrs. Bradley that the senator had left $200 to buy a ticket for her for any place except Goldfield or Washington, and that he would give her the money that remained after buying her the ticket. He denied having said that the senator did not want her to go to Goldfield because he thought she would succeed there. She wanted to get a stock of goods and open a store there. When pressed to know if he had not made that statement, he said he had told Mrs. Bradley many things so that they could get along together—had told her falsehoods to get along with her.

"You told her deliberate falsehoods?" asked Mr. Hoover, of counsel for the defense.

"Yes, and she knew it. I told her about that afterwards." Witness said he was in the office to do whatever Mr. Brown wanted him to do.

He had told Mrs. Bradley the senator wanted to keep her under his control. He was sure he had never told her he thought the senator should pay her without qualifying the statement. He had told her the senator should marry her if she could straighten him out and keep him from drinking, but he told her he did not think he could do that.

Soren S. Christensen of Salt Lake testified that he had suggested that Mr. Brown buy a house for Mrs. Bradley, preferably in California or in Salt Lake, and give her $100 a month.

Didn't Want Money.

"She said she did not want money, said she wanted Senator Brown," said the witness.

Witness had told her she could not marry Brown because she was herself married. She replied she could get a divorce whenever she wanted it.

He told of several instances in which he saw Mrs. Bradley with Brown. He saw Mrs. Brown and Mrs. Bradley at a hotel in Pocatello. Mrs. Brown told Mrs. Bradley she wanted to say something to her, and then advanced and took her by the throat, and she seemed as if she was going to do her violence. They separated a moment and then Mrs. Brown took hold of Mrs. Bradley.

Mrs. Brown said:

"Let me kill her."

Mr. Brown was in a room about six feet away and Mrs. Bradley called to him: "Come here, Mr. Brown; they are trying to kill your darling."

"What was Mrs. Bradley's demeanor on this ocasion?"

"Same as I have always seen her—calm."

The witness said Mrs. Bradley always appeared to him perfectly sane.

A. B. Moseley, a ticket agent at Ogden, testified that Mrs. Bradley, when purchasing her ticket for Washington, last December, remarked she had paid cash fare from Salt Lake to Ogden. The testimony of Mrs. Bradley was that she used the ticket provided her by Brown.

Thought Woman Was Sane.

A number of officers and newspaper men, who had seen and talked with Mrs. Bradley following the tragedy, were called to the stand. Each testified that the woman appeared perfectly sane.

Mrs. Thornburgh, the station matron, said Mrs. Bradley told her she shot Senator Brown.

"I said, 'What for?' and she said 'He refused to do the right thing by me and my two children, which are his.'

Mrs. Thornburgh said she asked Mrs. Bradley if she brought a revolver with her to shoot him with, adding:

"Did you intend to shoot him?" and the reply was, 'Please excuse me; I don't care to answer that question.'"

During the night, when she was alone with Mrs. Bradley, Mrs. Thornburgh said she asked her:

Said She Wasn't Crazy.

"How did you get up the nerve to shoot a man? You must have been crazy. She said, 'Oh, I was not crazy. I am far from being crazy.'"

The matron said she asked Mrs. Bradley what determined her to shoot Brown, and Mrs. Bradley replied:

"He refused to do what was right by me."

The witness said she asked, "Why was that? Are you married to him?" and her reply was that Brown rushed across the room to a chair where his coat was and started to leave the room, whereupon she shot him.

"I asked," said the witness, "if she came here to shoot him, and she said: 'Well, if he refused to do what was right.'"

The witness, in describing Mrs. Bradley's state of mind, said that when she was alone with her, Mrs. Bradley was calm, but that she became agitated in talking to newspaper men. Witness believed Mrs. Bradley at that time was perfectly sane. Cross-examined, witness said she and Mrs. Bradley were together the night following the shooting and until 1 o'clock Sunday morning. Four or five times during the night Mrs. Bradley walked the room wringing her hands. She inquired after the condition of Mr. Brown, saying she loved the ground he walked.

NASHVILLE, Tenn., Nov. 27.—John Mosler, an employe of the stock farm of R. C. Brien, near here, was kicked and pawed to death there by Mr. Brien's horse. The horse is the winner of the Burns handicap and several other notable events east and west.

HOW THE TERRORS AND PREPS WILL LINE UP TODAY

HOW THE TERRORS AND PREPS WILL LINE UP TODAY.

BOULDER PREPS.

Lee (145) Hill (150) Wolff (135)
X X X
Buergener (135)
X
Hart (135) Dillman (160) Keating (150) Bonner (150) Rowland (160) Arnett (160) Hills (145)
X X X X X X X
Bowers (145) Friend (152) Garin (158) Wilson (175) Watson (165) Morrison (185) Wilson (145)
Randolph (125)
Whittaker (150) Murphy (188) Martin (141)
C. S. H. S.

Average Weight of Line—C. S. H. S., 162 1-7; Preps, 152 1-7.
Average Weight of Backfield—C. S. H. S., 151; Preps, 141¼.
Average Weight of Team—C. S. H. S., 158 1-11; Preps, 148 2-11.

MINES MEET BOULDER

DENVER GAME WILL BE GREAT STRUGGLE.

Golden Team Has Edge on Form, but Colorado Has a Good Fighting Chance.

When the School of Mines and the University of Colorado meet at Broadway park in Denver this afternoon it will be a struggle of giants. The prize at stake in this titanic battle is the championship of Colorado. If the Miners win they will have a clear and indisputable right to the state honors. If Colorado is victor, however, the championship will remain a three-cornered tie between Colorado, the Mines and Colorado College.

On form, and on the performances of the two teams throughout the season, the Miners have the edge. But form has been upset so often in this, as in every other football season, that the wise ones who are picking Golden may be due for a big surprise. Colorado will put up a great game, and it may win, even though the odds are strongly against it. There are two things that make the Boulderites look particularly dangerous. Folsom has been coaching them since the Utah game, and the Utah game itself was a superb illustration of what spirit and the determination to win in spite of odds can do for the Colorado team. The game is such an uncertain quantity that either team may win.

In Good Condition.

There have been many bear stories from both camps for the last two weeks, but it seems as if most of the regulars will start on both elevens, while those who will not start will be ready to go in at a moment's notice. Both of the teams will be as strong, if not stronger, than they were in their respective games with the Tigers. Since 1899, Boulder has won ten games and the Miners nine, with the battle last year a 0 to 0 tie. Perhaps today's game may be a tie.

The lineup for the battle, as announced last night, will be as follows:

Morrill	l. e.	Skinner
Zimmers	l. t.	Kruger
O'Brien	l. g.	Jackson
Farnsworth	c.	Baker
Barr	r. g.	Evans
Kimmel	r. t.	Hynes
Morrison	r. e.	Knowles
Sturrett	q. b.	Brooks
Roberts	l. h.	Blatherwick
Reid	f. b.	Nordenholdt
Knowles	r. h.	Hartman

Denver-Aggies Game.

The morning game at Denver is also coming in for its share of attention. There is little to choose between Denver and the Aggies. It should be a good, exciting game, with several new plays to startle the spectators. The lineup will be:

Denver.		Aggies
Brusse	l. e.	Chase
Green	l. t.	Hinkin
Lieber	l. g.	Drinor
Ashby (Capt.)	c.	Kruetzer
Tait	r. e.	Chase

READY FOR MORMONS

(Continued From Page One.)

that will attend the game will break Salt Lake City records. There is a great deal of Utah money in sight, and of course the sentiment here is strongly in favor of the Mormons. The men who are betting as a financial proposition, however, realize that the Mormons have none too much the better of the argument.

While Coach Maddock is a bit uncertain about his lineup, it is expected that the two teams at the beginning of the game will appear as follows:

Colorado College.		Utah.
Sinton (160)	r. e.	Snow (168)
G. Cary (178)	r. t.	Bryant (165)
Howbert (177)	r. g.	Palm (190)
C. Morgan (153)	c.	Morris (159)
E. Draper (190)	l. g.	Seeley (190)
Morrell (190)	l. t.	Home (170)
Cort (155)	l. e.	Anderson (149)
West (175)	q. b.	Grant (140)
R. Morgan (155)	r. h.	Russell (190)
C. Carey (180)	l. h.	Richardson (160)
Morris (187)	f. b.	Conville (155)

Both of these teams are practically the same as those which faced the Colorado Miners in the respective games of these two elevens against that school:

Pruter	r. t.	Balmer
Brewster	r. g.	Tamborn
Seymour	q. b.	Young
Willey	l. h. b.	Kennedy
Wheeler	r. h. b.	Colburn
Henick	f. b.	Cheeley

Betting Odds in Denver.

Betting odds in Denver, according to the latest reports, were as follows:

University of Colorado, 5-3½; Golden Miners, 2-5.

Denver University, 5-4; Agricultural College, 1-2.

Colorado Springs High, *-*; Boulder Preps, 6-2.

Golden wins by seven points, 4-5.

Utah, 4-5; Colorado College, 4-5.

FOOTBALL GAMES TODAY

In Colorado Springs.

At Washburn Field—Colorado Springs High School vs. State Preparatory School of Boulder, for state championship, 2:30 p. m.

Colorado.

At Denver—University of Colorado vs. Colorado School of Mines, Broadway park, 2:45 p. m.

At Denver—Denver University vs. Colo. Agricultural College, Hoyt field, 10:30 a. m.

At Salt Lake City—Colorado College vs. University of Utah.

Middle west.

Missouri at Kansas.
Nebraska at St. Louis.
Ames at Drake.
Creighton at Haskell Indians.

East.

Cornell at Pennsylvania.
Dickinson at Lafayette.
Bucknell at Washington and Jefferson.
North Carolina at Virginia Polytechnic.

Pacific Coast.

Idaho at Washington.
Oregon at Multnomah A. C.
Whitman at Washington State.
Willamette at Oregon Aggies.

FOR STATE TITLE

(Continued From Page One.)

men are new on the eleven, Hills and myself being the only veterans. We will be outweighed by several pounds, but expect to make up for this in other ways. Of course, we use the forward pass and other new formations, but are not saying much about our plays. We place great confidence in Buergener. He is punting regularly from 45 to 65 yards, while his drop kicks are good from as far as the 35-yard line."

Captain Morrison was equally confident. "I believe we will win the game," he said. "Of course, it is the hardest on our schedule this year, and we are not over-confident. But the team has had the coaching of Principal Richards and knows considerable football. We will fight hard to win the championship for the third year in succession."

Terrors Have Advantage.

Unquestionably the Terrors have the advantage in today's game, and unless the Boulder Preps prove one of the biggest surprises of the year, the local team should win by a safe, although not necessarily large, margin. With Buergener's remarkable drop kicking and punting ability, a line that is supposed to be strong, and a fast backfield, the Preps are expected to make a hard fight and are likely to do a bit of scoring on their own account.

The Terrors have a lightning fast and seasoned backfield, while the line is new this year, but has shown itself equal to all the tests that have so far been imposed upon it. Murphy is a consistent place kicker inside the 35-yard line, while Morrison is a reliable punter, whose kicks average from 35 to 45 yards.

Both teams should have some good plays to uncork, and as this is the final game nothing will be held in reserve. There should be some exceptionally good football seen on Washburn field this afternoon. The indications are that there will be between 1,200 or 2,000 on hand to witness the game.

HAVE REMARKABLE RECORD

In Three Years Terrors Have Scored 674 Points, Against 28 of Opponents.

The Terrors have made a marvelous record during the last three years. Not once have they suffered defeat. In this time they have rolled up a total of 674 points, and have been scored on in but four of their 17 games for a total of only 28 points. Their scores for the last three years are as follows:

1905.	C. S. H. S.	Opponents
East Denver	6	0
Centennial	21	0
Central	28	0
Cripple Creek	44	0
Victor	63	0
N. D. H. S. (championship)	16	10
Total	191	10
1906.		
Cripple Creek	51	0
West Denver	46	0
Central	11	0
Centennial	34	0
Boulder Preps	44	0
Trinidad	16	6
E. D. H. S. (championship)	14	6
Total	216	12
1907.		
Central City	113	0
Cutler Academy	39	0
Centennial	40	0
Central	15	6
Total (to date)	207	6

The record of the Boulder Preps in their fight for the leadership in the northern division, championship games only included, this season, is as follows:

Preps	6	N. D. H. S.	0
Preps	7	E. D. H. S.	0
Preps	8	M. T. H. S.	4
Total	18	Total	4

They have also beaten South Denver, 51 to 0.

Not too Early to Think of Christmas Furniture.

The early buyers invariably secure the choicest Christmas things, and although we have anticipated this Christmas with an unusually large assortment in every department it will be well to make selections early. A small deposit will hold any article until wanted.

FAIRLEY BROS. & FAIRLEY

"Colorado Springs Home Furnishers."
23 South Tejon Street.

Dr. Pierce's Favorite Prescription for Weak Women.

Ben Jordan, the ex-champion featherweight of England, is now a farmer and only goes to London to collect the rents on his several pieces of property in that city.

TOUR OF ALL MEXICO BY PRIVATE TRAIN

Leave Denver January 28 via Colorado & Southern. Tickets cover all expenses. Write T. E. Fisher, G. P. A., Denver.

Hard Coughs

We publish the complete formulas of all our medicines. We are proud of them. We have nothing to conceal; no secrets to hide.

If your doctor fully endorses your taking Ayer's Cherry Pectoral for your hard cough, then buy it and use it. If he does not, then do not take a single dose of it. He knows all about this splendid medicine for coughs and colds. J. C. Ayer Co., Lowell, Mass.

$2.00 $2.00

Boulder-Mines Football Game

DENVER, Nov. 28

SPECIAL TRAIN WILL LEAVE VIA

RIO GRANDE

9:30 O'clock Thanksgiving Morning, Returning Leave Denver 11:30 P. M.

Tickets good returning on special or any regular train. Secure tickets from "The Rio Grande Man." Phone Main 96. 16 N. Tejon

Only One "BROMO QUININE," that is Laxative Bromo Quinine. Cures a Cold in One Day, Grip in 2 Days. E. W. Grove's signature on every box. 25c

NEWSPAPER ARCHIVE®

The first Christmas Kiln of Van Briggle Pottery is just ready. About 100 of the best new pieces go on display and sale at this store tomorrow morning.

HARDY'S

Exclusive Local Shop for Van Briggle Ware

6 South Tejon St.

Societies and Clubs

The pupils of the Eighth street school gave an entertainment at Mosley hall yesterday afternoon for the benefit of the poor. They cleared $16.30. It is planned to establish a fund for the poor and to give other similar entertainments.

Colorado Springs Court No. 12, I. O. M. W., will hold its regular weekly meeting tomorrow evening at the Caledonian hall. All members are requested to be present as one of the supreme officers, C. M. Davis, will be here and a large attendance is desired. Refreshments will be served.

The Carnation circle will meet at the home of Mrs. Ida M. Hamilton, 231 North Wahsatch avenue, tomorrow afternoon.

The Ewing club of the Boulder street Presbyterian church gave a surprise party to its organizer, Mrs. Lyles Tuesday evening. Mrs. Lyles has recently returned from the east.

The next meeting of the art and literature department of the Woman's club will be held at the home of Mrs. Jeancon, 613 North Wahsatch avenue, December 5, instead of this afternoon as announced.

A social will be given this evening by the Epworth league of the M. E. church, South, at the church.

The French classes of the Woman's club meets at 4 o'clock tomorrow afternoon, instead of this afternoon.

The Francis Willard W. C. T. U. will meet at the home of Mrs. S. T. Johnson, 934 East Costilla street, tomorrow afternoon at 3 o'clock. Mrs. William Marlowe, superintendent of the department of Sabbath observance, will be in charge of the meeting.

A patriotic entertainment will be given at the Boys' club on South Tejon street tomorrow evening. The program will be most informal. In all probability Judge Babbitt will speak Mrs. John Speed Tucker will sing "The Star Spangled Banner."

There will be an emergent communication of Tejon lodge No. 104, A. F. and A. M., this morning at 9 o'clock. All brothers are earnestly requested to attend.

There will be no meeting this week of El Paso circle No. 310, Women of Woodcraft.

NEWS OF THE LOCAL COURTS

Harry Decker, who was arrested on a charge of larceny as bailee, preferred by his employers, Wandell & Lowe, was yesterday sentenced in Justice Ruby's court to 10 days in jail and the costs of the suit. Decker was found guilty of having drawn a check payable to himself for $5.50.

Asking damages in the sum of $150, which he claims to be owing him as commission for the sale of the residence at 707 North Tejon street, John L. Franklin yesterday filed suit in the district court against Clarence A. Fitch and Grace H. Fitch.

The case of the City of Colorado Springs against F. T. Bushnell was nolled by Judge Kerr of the county court, yesterday, because of error in the procedure on the part of the plaintiffs. The case was appealed from the police court by the defendant. It involves the right of the Modern Compresed Air Carpet Cleaning company to operate a plant within the corporate limits of the city.

On the ground that his hay crop was destroyed by engine sparks, J. B. Harmon was yesterday awarded a verdict of $580.50 against the Rock Island railroad. The case was tried in the county court.

Hearing of the injunction proceedings entitled William A. Otis et al vs. Andrew Whitehead and Sheriff Grimes, and Frank P. Costello vs. the Whitehead brothers and Sheriff Grimes, has again been continued by Judge J. W. Sheafor.

The Sun Realty company yesterday filed a suit for attachment in the county court against Alice M. Ryan and other heirs of Matthew Ryan.

Sidney Hill, who was arrested four months ago for assaulting a station agent at Palmer Lake, and was bound over to the district court under bonds to keep the peace, was yesterday discharged on his own recognizance by order of Judge Sheafor.

"MUNICIPAL OWNERSHIP."

Subject Discussed by Members of Woman's Club.

That there are close students of the sociological questions of the day among the members of the Woman's club of Colorado Springs, was again demonstrated yesterday afternoon when the subject of "Municipal Ownership" was fully discussed during a regular meeting of the social science department held in the San Luis school building.

The subject was introduced by Mrs. Robert Kerr and handled from the view point of one in favor of municipal ownership. Mrs. Boyd followed, took ownership. Mrs. Boyd, who followed, took the negative, although it was plain that she did not disagree with the first speaker. Mrs. E. A. Sawyer, in answer to the question, "Does Municipal Ownership Pay?" quoted largely from Howe and other authorities, proving the affirmative.

Some other speakers were Mrs. Nellie Welner, Mrs. Lawrence T. Gray, Mrs. Ella L. C. Dwinell, and Miss Jeanette Scholz. The latter speaker read the resolutions adopted at the gathering of the National Civic association in regard to municipal ownership.

The next event of the club will be the subscription luncheon on Saturday at 1 o'clock in the San Luis school building. After partaking of a Scotch menu there will be toasts for practice in impromptu speaking. Those participating will draw subjects in sealed envelopes, and thus no opportunity will be afforded for preparation.

MISS GRIFFITH'S FUNERAL

Body Laid to Rest in Fairview Cemetery Yesterday.

The funeral of Jennie Griffith of 412 Jackson avenue was held from Minium's undertaking rooms yesterday afternoon at 2:30 o'clock, the Rev. Grant Teeters officiating. Interment was in Fairview cemetery. Both services were private. Miss Griffith committed suicide early Tuesday morning.

In sorrow over the death of Miss Griffith, the bereaved family has been comforted by the many thoughtful friends and their numerous acts of kindness and sympathy. Mr. and Mrs. Richard Griffith and family desire to extend their most sincere thanks to all of the many friends who so kindly offered their help and sympathy at the time of the death of their daughter and sister. For the beautiful floral tributes and other marks of respect they also are thankful.

LEGAL HOLIDAY.—The postoffice will observe Sunday hours today. There will be no delivery by carriers, but those who wish their mail may call at the office between 10 and 11 o'clock.

Charcoal Stops Gas On Your Stomach

Wonderful Absorbing Power of Charcoal When Taken in the Form of Stuart's Charcoal Lozenges.

Trial Package Sent Free.

Charcoal, pure, simple charcoal, absorbs 100 times its own volume of gas. Where does the gas go to? It is just absorbed by the charcoal—the gas disappears and there is left a pure, fresh, sweet atmosphere, free from all impurities and germs.

That's what happens in your stomach when you take one or two of Stuart's Charcoal Lozenges, the most powerful purifiers science has yet discovered.

You belch gas in company, sometimes, by accident, greatly to your own humiliation. That is because there is a great amount of gas being formed in your stomach by fermenting food. Your stomach is not digesting your food properly. Gas is inevitable. Whenever this happens, just take one or two of Stuart's Charcoal Lozenges right after eating, and you will be surprised how quickly they will act. No more belchings; no more sour-risings. Eat all you want and what you want, and then, if there is any gas going to be formed, one of these wonderful little absorbers, a Stuart Charcoal Lozenge, will take care of all the gas.

And it will do more than that. Every particle of impurity in your stomach and intestines is going to be carried away by the charcoal. No one seems to know why it does this, but it does, and does it wonderfully. You notice the difference in your appetite, general good feeling, and in the purity of your blood, right away.

You'll have no more bad taste in your mouth or bad breath, either from drinking, eating or smoking. Other people will notice your bad breath quicker than you will yourself. Make your breath pure, fresh and sweet, so when you talk to others you won't disgust them. Just one or two Stuart Charcoal Lozenges will make your breath sweet, and make you feel better all over for it. You can eat all the onions you want, and no one can tell the difference.

Besides, charcoal is the best laxative known. You can take a whole boxful and no harm will result. It is a wonderfully easy regulator.

And then, too, it filters your blood—every particle of poison or impurity in your blood is destroyed, and you begin to notice the difference in your face first thing—your clear complexion.

Stuart's Charcoal Lozenges are made from pure willow charcoal, and just a little honey is put in to make them palatable, but not too sweet.

They will work wonders in your stomach, and make you feel fine and fresh. Your blood and breath will be purified.

We want to prove all this to you, so just send for a free sample today. Then after you get it and use it, you will like them so well that you will go to your druggist and get a 25-cent box of these Stuart's Charcoal Lozenges.

Send us your name and address today and we will at once send you by mail a sample package free. Address F. A. Stuart Co., 40 Stuart Bldg., Marshall, Mich.

Personal Mention

C. B. Davidson has returned from a visit to friends in New York.

H. D. Kenney, 735 North Tejon street, went to Denver yesterday to spend Thanksgiving.

F. McD. Green of Stockton, California, is spending a few days in this city with his wife.

Misses Irene and Harriet Himebaugh have returned from a visit with friends in Debeque, Colo.

Mr. and Mrs. W. F. Dixon and daughter, Miss Frances Springer, have gone to California for the winter.

R. L. Holland leaves for the east today and will deliver the eulogy at the Elks' lodge of sorrow in Cincinnati, next Sunday.

F. M. Wilson, traveling freight agent for the Missouri Pacific and St. Louis, Iron Mountain and Southern railway companies, with offices in Denver, was in Colorado Springs yesterday.

Superintendent John Dietrich of the public schools, will probably attend the meeting of the Arkansas Valley Teachers association at Rocky Ford, Friday and Saturday. Some of the local teachers also intend to go.

R. P. Davie, president of the Great Western Sugar company, returned yesterday from a business trip to Chicago. He believes that the Chicago banks will soon begin paying out currency in unlimited amounts.

Judge Horace Lunt sails from New York today on the Victoria-Columbia for Paris to visit his daughters, Mrs. C. P. Dodge and Mrs. Howard M. Hartshorn. He will probably remain until the first of the year.

A. C. Harris, formerly agent for the Globe Express company at Leadville, has been transferred to the Colorado Springs office. C. V. Riley, who has been agent here for the last few months, will take Mr. Harris' position in Leadville.

Robert Clement, son of Edward H. Clement, editor-in-chief of the Boston Transcript for 25 years, is a guest of Henry Sachs, with whom he will spend the winter. Mr. Clement is a member of the Boston bar. He may locate in Colorado permanently.

WHAT A NEW JERSEY EDITOR SAYS. M. T. Lynch, editor of the Phillipsburg, N. J., Daily Post, writes: "I have used many kinds of medicines for coughs and colds in my family, but never anything so good as Foley's Honey and Tar. I cannot say too much in praise of it." For sale by all dealers.

Thanksgiving novelties and favors at Mueth's.

SILAS WATSON BADLY HURT.

Sustains Three Broken Ribs and a Sprained Back.

While rolling a barrel into a transfer wagon at the Santa Fe freight depot last Monday, Silas Watson, a driver, of 116 West Cimarron street, slipped and fell, the barrel passing over him, breaking three of his ribs and severely spraining his back. He was taken home in a carriage standing at the depot.

THIS IS WORTH REMEMBERING. As no one is immune, every person should remember that Foley's Kidney Cure will cure any case of kidney or bladder trouble that is not beyond the reach of medicine. For sale by all dealers.

Gobbler and roast turkey individuals for Thanksgiving. Mueth's.

TWO DAYS' TARPON FISHING Included in private train tour of Mexico via Colorado & Southern, which leaves Denver January 28. Ask for particulars, T. E. Fisher, G. P. A., Denver.

CRIPPLE CREEK EXCURSION SUNDAY AND THURSDAY EACH WEEK $2.50 ROUND TRIP. TRAIN LEAVES FROM SANTA FE DEPOT 10:20 A. M.

TELEPHONE RATES RAISED.

Toll-Line Talks Will Cost More After December 1.

Beginning December 1, the telephone rate between Colorado Springs and Denver will be raised from 30 to 45 cents for three minutes conversation. Between Denver and Cripple Creek the rate will become 60 cents. Official announcement to this effect has just been made by the Colorado Telephone company. The action is taken for two reasons. It is held that the company's long distance investment between Denver, Colorado Springs and Cripple Creek does not pay a fair and legitimate profit. In the second place, the standard of toll rates throughout the United States is three-fifths of a cent per mile, and the fact that the rates between these three points has been below the standard has called forth protests by toll users and various commercial bodies in other parts of the state.

The General Demand

of the Well-Informed of the World has always been for a simple, pleasant and efficient liquid laxative remedy of known value; a laxative which physicians could sanction for family use because its component parts are known to them to be wholesome and truly beneficial in effect, acceptable to the system and gentle, yet prompt, in action.

In supplying that demand with its excellent combination of Syrup of Figs and Elixir of Senna, the California Fig Syrup Co. proceeds along ethical lines and relies on the merits of the laxative for its remarkable success.

That is one of many reasons why Syrup of Figs and Elixir of Senna is given the preference by the Well-Informed. To get its beneficial effects always buy the genuine, manufactured by the California Fig Syrup Co., only, and for sale by all leading druggists. Price fifty cents per bottle.

A Skin of Beauty is a Joy Forever

DR. T. Felix Gouraud's Oriental Cream or Magical Beautifier

Removes Tan, Pimples, Freckles, Moth Patches, Rash, and Skin Diseases, and every blemish on beauty, and defies detection. It has stood the test of 58 years, and is so harmless we taste it to be sure it is properly made. Accept no counterfeit of similar name. Dr. L. A. Sayre said to a lady of the haut-ton (a patient): "As you ladies will use them, I recommend 'Gouraud's Cream' as the least harmful of all the skin preparations." For sale by all druggists and Fancy Goods Dealers in the United States, Canada and Europe.

FERD. T. HOPKINS, Prop., 37 Great Jones Street, New York

CITY BRIEFS

PRAYER MEETING—The women of the First Presbyterian church will hold a prayer meeting in the church parlors this afternoon at 3 o'clock.

COYOTE HUNT—A party of 15 horsemen under leadership of Joseph Kenyon will today leave Colorado Springs for the annual Thanksgiving day coyote chase over the plains east of the city.

CHURCH SERVICE—Thanksgiving day will be observed at the German Lutheran church, corner Wahsatch avenue and Boulder street, with service at 8 o'clock this evening. The pastor, O. Luessenhop, will preach the sermon.

DESERTION—Charges that R. S. Brower, a car inspector of this city, deserted his 18-year-old daughter, Eunice, when she was ill and unable to support herself, have been made by Mrs. Messerman with the Humane society in Denver. She declares that he brought the girl to her home, August 10, and has since refused to provide for her support.

FUNERAL.—The funeral of John Auldof Basalt, who died Tuesday evening at the home of his brother, I. M. Auld, at 410 East Boulder street, will be held from the residence this morning at 9:30 o'clock. The Rev. C. B. Wilcox will officiate. The funeral is in charge of the Carrington undertaking firm.

BUYS RESIDENCE—Mrs. Martha E. Wall, of 1823 North Nevada avenue, yesterday purchased the residence property of William Corey, 1514 North Nevada avenue, through the Colorado Realty company. The consideration involved is not made public. Mrs. Wall will move into the residence soon after the departure of Mr. and Mrs. Corey for St. Albans, Vt., where they expect to make their home.

PRIZE WALTZ—A prize waltz was held at the Waycott Opera house last evening by the Social Dance club of Colorado City. The gentleman's first prize, a French briar pipe donated by the Hoffman Pool and Billiard company, was won by Howard Sherman. Miss Ida Chester won the lady's first prize, a three-pound box of candy, given by Mack's candy store. The judges were Pete Reilly, Charles Zeite and Julia Faulk.

NEW OFFICERS—Myrtle lodge No. 24, K. of P., elected the following officers last night at a meeting held in the lodge rooms: R. E. Van Winkle, chancellor commander; W. H. Martin, vice chancellor; J. M. Stanclee, prelate; E. S. Cohen, keeper of records and seal; W. A. Davis, master of finance; L. M. Counts, master of the exchequer; W. M. Ellison, master of work; L. H. Smith, master at arms; C. E. Bealls, inner guard; F. S. Russell, outer guard; O. E. Taylor, trustee.

Ice cream orders filled on short notice, if necessary, at Mueth's.

"JOIN THE MODERN WOODMEN OF AMERICA." AMERICA'S GREATEST BENEFICIARY SOCIETY. LARGEST MEMBERSHIP. LOWEST COST. BIG CLASS FOR ADOPTION NOW BEING FORMED. FOR FURTHER PARTICULARS SEE ANY MEMBER, OR H. C. HENDERSON, CLERK, ROOM 1, MIDLAND BLK. PHONE 2380.

Gobbler and roast turkey individuals for Thanksgiving. Mueth's.

JURY ASKS FOR HOLIDAY

And Judge Morris Continues Curr-Brown Case.

Turkey took precedence over cow yesterday when Judge Morris granted the petition of the jurors sitting in the Curr-Brown trial, and excused them over the national holiday.

The evidence in the trial in which John Y. Curr and Harry Brown are charged with the theft of a cow was completed yesterday morning, and in the natural order of events the judge would then have given his instructions and the case would have gone to the jury. Fearing that their deliberations might last through Thanksgiving day, the jurors requested the judge to postpone the giving of his instructions until Friday. He complied with the request, and at noon excused the talesmen. They will re-assemble tomorrow morning at 10 o'clock when the case will then be placed in their hands.

How Is Your Stomach?

A Simple, Home Made Remedy That Will Put It Right.

Do you suffer from Sour Stomach or Indigestion? If so, don't neglect these little ailments, they will lead to something worse, Chronic Dyspepsia and Catarrh of the Stomach and even Cancer. Don't overload your stomach with too much food. It can just stand so much, you'll wear out your digestive machinery. Often a little artificial help is good for tired or weak stomachs. There are many drugs for this purpose, but a prominent Stomach Specialist states that the following three simple drugs when mixed together will do more to help the Stomach than anything else: Compound Tincture of Cinchona, one ounce; Prosene Compound, one ounce; Sherry wine, half a pint. Mix together and take a teaspoonful in water before meals and at bedtime. Get these from your druggist and try them.

"Little-at-a-Time Store"

The Home Furnishing Co.

9 East Kiowa St.

We furnish you everything you need in MEN'S AND LADIES' SUITS AND COATS.

A SPECIAL LARGE ASSORTMENT OF LADIES' SKIRTS; CLOAKS AND SUITS FOR SCHOOL CHILDREN. RELIABLE WATCHES, JEWELRY AND SILVERWARE, and the best of it is you get these goods charged to you, and you can pay for it all—a little at a time.

Your Credit Is Good.

Prices as low as at any cash store in town.

Phone Red 1381.

"Faultless Men's Clothing are the Best."

ALFONSO A SPEED MANIAC.

It is curious, says a writer in the Bystander, to watch the commotion that Alfonso's appearance in his motor car generally creates. As he comes tearing along at his usual breakneck speed, two gendarmes stand ready for his arrival at every 200 yards to keep the way clear; there is a whizz, a cloud of dust, and that is all that is seen of the king. At Bayonne a short time ago he was stopped like an ordinary mortal, and answered the usual questions as to name, residence and profession before the poor policeman discovered to whom he was talking. Twice the royal chauffeurs have given up their posts. "The father of a family," said one, "I cannot uselessly risk my life."

STOLE SOCIETY'S KNOBS.

From the New York World.

Since October 1 Police Commissioner Bingham has received a score or more complaints from Fifth avenue residents who had lost their door knobs. Husbands coming home late at night found it utterly impossible to find the keyhole with no friendly knob to start from as a base of operations.

Lispenard Stewart was one of the heaviest losers. His door knobs were of German silver, antique and highly treasured. They were stolen last week. Last week the police arrested Donato Matzie, 13 years old, of 25 Minetta lane, and charged him with the thefts. He was sent to the Catholic protectory. Yesterday they took in Michael Signorelli, 12 years old, of 25 Minetta lane.

He confessed to the larceny of the knobs and said the good ones had been sold to Mrs. Christian Stefano, a junk dealer at 16 Minetta lane. She was arrested.

AMERICAN SOLDIER OF FORTUNE

An interesting man was Colonel Figyelmessy, who died in Philadelphia a few days ago, at the age of 85. He was a soldier of fortune; for though he was an Austrian soldier, he was also a Hungarian patriot and friend of Kossuth; he served under Garibaldi in the redemption of Sicily from Bourbon rule, and coming to the United States in 1862 he became colonel in the regular army. In 1865 he was appointed consul to British Guiana, and held that position until 1888.

MANY POST CARDS HELD

Senders Have Not Complied With Requirements.

Hundreds of post cards are being held at the Colorado Springs postoffice because the senders were uninformed as to the new requirements of the government with regard to mailing this class of matter.

For the information of the public the postoffice has issued the following bulletin:

"Post cards and postal cards mailed under cover of sealed envelopes, transparent or otherwise, are chargeable with postage at first-class rates—two cents an ounce or fraction thereof. If enclosed in unsealed envelopes, they are subject to postage according to the character of the message—at the first-class rate if wholly or partly in writing, or the third-class rate, one cent for each two ounces or fraction thereof, if entirely in print and the postage should be affixed to the envelopes covering the same. Postage stamps affixed to such cards enclosed in envelopes having an opening exposing the stamp cannot be recognized in payment of postage thereon."

List of Points to the Credit of Each Name Entered for the Shetland Pony and Runabout Up to 8 p. m. Wednesday.

LIST

We will publish a complete list of the standings from now on at regular intervals.

ADAMSON, PAULINE	85	KIMBALL, NINA	1,370
AIKEN, CHARLIE	25	KOHLZ, CLARENCE	10
ASHENDEN, PEARL	130		
ARKWRIGHT, CHARLOTTE	10	LOTZ, ERNEST	40
ANDRESS, IRA	1,830	LONGBOTTOM, DOROTHY	100
ASHLEY, ALBERT	15	LEHMAN, FRANK	4,690
BAILEY, WILLIE	4,310	M'COID, WILLA	145
BASHAM, LOVINA	3,905	M'INTYRE, REGINALD	2,300
BEAN, RETTA	50	M'COY, DARL	2,215
BROWN, JAMES	15	M'CAFFERY, JOHN	10,405
BAXTER, LEVI	25	M'MILLAN, CLARA	10
BERGEN, STANLEY	10	MILLER, JOSEPHINE	1,585
BERNARD, MORRELL	15	MUMMAH, FERN	2,305
BOTTING, DOLLY	30	MADDOX, JACK	40
BIRR, HAZEL	20	MILLER, JUSTIN K.	3,615
BATES, BRYANT	30	MITCHELL, RUTH	2,485
BARTON, ROLLAND	460	MONTGOMERY, HAL	10
		MORTENSON, CLARENCE	25
COATES, ROSCOE	2,470		
CALLAHAN, FRED	4,785	NEWGEON, RAYMOND	25
CATRON, JASPER	2,305		
COCKS, CHARLOTTE	2,285	ORGREN, CLARENCE	155
		OAKS, HARVEY	25
DAVIS, STANLEY	4,500		
DUNCAN, BARTOW	100	PRIMMER, NOBLE	4,525
DUNLAP, GRACE	25	PIERCE, RACHEL	7,970
DELLA, NEIL	4,160	PARKHILL, EVELYN	9,370
DEACON, PROCTOR	10,800		
		REED, CLYDE	2,010
EUBANK, MYRON	2,780	RYAN, DARREL	20
ELLIS, DOROTHY	10	RILEY, MARY	30
		ROLLESTONE, EDWIN	35
FINLEY, JAMES	2,095	RODDY, MARY	20
FLINN, CHARLES	15		
FAUST, LOUIS	45	SODER, SIEGFRIED	430
FORBES, EDITH	6,165	SNIDER, EARL	5
FIELD, LOUISE	4,095	SMITH, LEWIS	100
		SMITH, LOUTHAN	6,050
GUYER, JOE	35	SHAW, RUTH	125
GIBBS, PAUL	50	SPENCER, FRANK	2,030
GOCHNEUR, PAULINE	25	SYMONDS, EDITH	25
		SWAN, HOWARD	30
HUBERT, PAUL	1,705	SWEELEY, ROBERT	25
HEMINGTON, ALFRED	135	SHIELDS, HAZEL	265
HOLMES, ED	80	SHELLENBERGER, CHESLEY	30
HENEKE, EDWARD	100	SHOCKLEY, TOM	25
HEAD, LESTER	2,150	STERMAN, JAMES	20
HORSFALL, HAROLD	25	SMITH, OLIVE	25
HARLAN, LOIS	3,550		
		THEALE, MARIE	5,005
JONES, JOHN M.	3,225	VAN HOOK, JOHN	1,875
KEENER, AGNES	5		
KIZER, ALTA	3,225	WHELAN, LEONA	45
KING, MABEL	3,620	WASSON, EDITH	20
KINSMAN, EARL	25	YOUNG, RALPH	10
KORSMEYER, ERMA	2,510		

Note—Some of the names on the foregoing list have been entered by friends sending in credits. In some cases the parents of the boy or girl do not care to have them entered, or they themselves may be too small to work for the credits. In this case kindly notify us to have the name taken from the list so the subscribers may extend their credits to some other little friend.

OTIS & HOUGH, Bankers and Brokers.

127 E. Pikes Peak Avenue.

STOCKS, BONDS, GRAIN and PROVISIONS, COTTON. Private Wires to all Principal Cities.

Members

New York Stock Exchange, Cleveland Stock Exchange, Chicago Board of Trade.

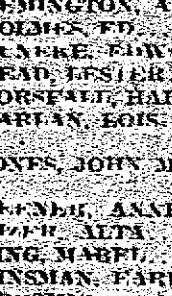

"MAKE YOUR COAL DOLLARS GO FARTHER"

DANVILLE LUMP will give you better satisfaction than any other Lignite Coal. Try a ton at our risk.

The Colorado Springs Fuel Co.

112 Pikes Peak Ave. Two Phones, Main 230.

NEWSPAPERARCHIVE®

COLORADO SPRINGS GAZETTE

THE OLDEST REPUBLICAN DAILY NEWSPAPER IN COLORADO.

PUBLISHED EVERY DAY IN THE YEAR AT THE GAZETTE BUILDING BY THE COLORADO SPRINGS GAZETTE COMPANY.

CLARENCE P. DODGE - - - President
CHARLES T. WILDER - - - - Editor
M. A. EGE - - - - - - Business Manager

Entered at the Colorado Springs postoffice for transmission through the mails as second-class matter.

TELEPHONE MAIN 215.

SUBSCRIPTION RATES:
ONE MONTH—DAILY AND SUNDAY . . 60c
ONE YEAR—DAILY AND SUNDAY . . $7.00
ONE YEAR—SUNDAY ONLY $2.00
ONE YEAR—WEEKLY $1.00
Advertising Rates on application.

The Gazette is the only newspaper in Colorado Springs which receives the full report of the Associated Press every day of the week.

THURSDAY, NOVEMBER 28, 1907.

THANKSGIVING.

AT first sight there is something perfunctory about the observance of a day every year about the same time for the same purpose—and that purpose the giving of thanks to the Almighty for his mercies. Very likely some people don't feel thankful just on that particular day, and can't easily get themselves in tune with the general spirit of it. But, after all, it is a good custom. If we should wait to be publicly thankful until some very special occasion called for it, it might be several years before we could celebrate. And, really, when we come to think of it carefully, it is probable that everybody has something to be thankful for. If there is nothing else, there is the fact that we live in Colorado; and that is no small mercy.

If the point of view be an entirely material one, there are many who can be thankful only that they are no worse off. The last month or two have proved a strain on many a pocketbook, and many a small income has shrunk to still smaller proportions. But for the greater part of the year, Americans, as a people, have enjoyed the greatest prosperity ever known on earth. Can't we be thankful for that as we look back? Business was booming, everybody who wanted work had it, wages were higher than ever before. It is something to have had such a condition for so long a time as we did.

But it is better not to take a purely material view of causes for Thanksgiving. If you are really alive, you surely can find something inside to be thankful for. It may be only the memory of a delightful day, a finely played piece of music, or a good book; but that is something. It may be that one can find some real progress made in the intellectual or spiritual sides of one's nature, in which case the reason for thankfulness is surely great. You may have made a new friend, or revived an old friendship—one of the best things on earth. In any case, you can probably help somebody to have a happier day of it than they could have had without you, and that surely is cause enough for thanksgiving, whether you have anything else or not.

THE END OF THE SEASON.

TODAY practically ends the football season, east and west. Next Saturday the Army and Navy meet, but that is the only big game left after today. And there are not very many today. In the east, interest will be centered on the Cornell-Pennsylvania game, but most of the big teams are done for the season already. For some years the tendency in that part of the country is to end the season earlier. It was found that fair Thanksgiving days were scarce, and on account of the weather it was advisable to finish the schedule soon after the middle of the month.

In this state, the Boulder-Mines game at Denver, and the High School game here, will attract general interest. The High School game is really the more important of the two, for it will in all probability decide the interscholastic championship of the state, while the college game, while it may decide the state college championship, will almost inevitably leave the Rocky Mountain championship unsettled.

It may be well to reflect, however, that the sole end and aim of playing football for a season is not the winning of a championship by one of the competing teams. In the east, in fact, there is no championship, except in a few minor leagues. Of course, after the season is over, the football experts figure up and declare which, in their opinion, has been the best team, which second best, and so on, and undertake to make up an "All America" team out of their heads. Thus, for instance, it is generally recognized that this year the Yale team is the best, and the Princeton team second, with the Indians a good third; but there is no championship among these. The game is played because it is a good game, and it is just as much fun whether your team is champion of some league or not—at any rate, it ought to be. The discipline of defeat is often more salutary than the elation of victory. If you look at it right, there is a whole lot of satisfaction in knowing that even if beaten, you have done your best.

UNITED STATES AIRSHIPS.

IT is no new thing for the Government to take an interest in the solution of scientific problems. That is a form of paternalism which even Jefferson favored. For more than a century scientific work has been done by Government experts. We have the Smithsonian Institution and the Naval Observatory, and the geographic and geological and geodetic surveys, and many other departments of a general scientific sort. Some of this scientific work has a practical end, such as the hydrographic and other surveys; but some of it is purely scientific, like the work of the observatory and ethnological bureau. Of the former sort is the work that has been done in experimenting with airships. In past years many experiments were made by Professor Langley, who developed an aeroplane which was perfect theoretically, but which he never quite got under control. Now, it is said, the Wright brothers, who have gone further in the line of way of aerial navigation than anybody else, are employed by the Government, and have been studying in Europe for some time with the idea of constructing aeroplanes which shall be practically useful for the work of the government.

We suppose it is now accepted that the airship of the future must be of the "heavier-than-air" type. Balloons have their uses, as has been proved for the last forty years or more; but they are still largely at the mercy of currents of air, and can not travel against the wind. The ideal airship, like the steamship, must be able to make way against a head wind, in any direction desired and at any elevation convenient; and in order to have such a craft completely under control it must be heavier than the medium in which it is immersed. The aeroplane seems to offer the most probable practical solution of the problem.

It is not necessary to jump at once to the conclusion that we shall have aerial warships within the century. They may come, and navies may "grapple in the central blue," but there are lots of things which an airship might do which would be valuable in times of peace—things which will at once suggest themselves to anybody who thinks. It is alleged that Secretary Taft will ask for an appropriation of $200,000 at the forthcoming session of Congress for experiments with airships, and it is not unlikely that the expenditure of such a sum may be looked upon as a good investment.

Professor Percival Lowell is bound to people Mars if possible. He thinks he has new evidence of life and of engineering works there, from his latest photographs, which he says show that when the snow at the poles melts in the spring, it is conveyed toward the tropics and presumably is used for irrigation on the way. If these lines that have been observed are canals, they are big ones—being apparently from ten to twenty miles wide, and that is a good deal wider than any ditch in Colorado. Furthermore, they are straight, and that is also what no ditch in Colorado is. It may be that these new observations are of great value; but we have observed that it takes only a small amount of photograph to serve as a basis for a deal of theorizing.

It does not seem likely that the Pettibone trial will take as long as the trial of Haywood, nor that it will be exploited to the same extent by special correspondents and "staff artists." A large part of the evidence against Pettibone was presented, incidentally, in the Haywood case, and it would be difficult to get a jury in Colorado that had no opinion as to his innocence or guilt. He did not operate in Idaho, however, except at long range, so it ought not to take so long to get a jury for him as for Haywood.

If the football games on Thanksgiving day lead to the abolition of the 2 o'clock dinner, they deserve the thanks of mankind. Just why one should be compelled on a holiday to gorge himself at an unusual and inconvenient time, and then probably go hungry in the evening when he wants something, has always been a good deal of a mystery, except, of course, that the "help" wants the evening off. Where there is "help" there is probably no help for it; but where there isn't, there is no reason for upsetting the usual procedure.

TINY TIM'S NEW JOB.

From the Detroit Journal.

Washington reports that Hon. T. L. Woodruff is at the White House in the capacity of Timothy-the-Governor-Hughes-Feeler.

WOMEN AS WORKERS.

From the New York World.

Woman suffrage in Finland promptly brings a prohibitionist triumph. In this country wide regions are going as dry as Sahara without woman suffrage. And there you are.

MEXICANS FRIENDLY TO UNCLE SAM.

From the Baltimore Sun.

In leasing Magdalena bay to the United States for use as a coaling station, the government of Mexico has shown a very friendly spirit toward the United States. Of late years American diplomacy has striven to establish cordial relations between the United States and the republics to the south of us. The visit of Secretary of State Root to Mexico a few weeks ago seemed to have no definite purpose. The state department, as a rule, manages to keep its secrets very successfully when secrecy is of prime importance. There is no doubt now that the main object of Mr. Root's visit to the Mexican president was to negotiate for the lease of Magdalena bay, which will be valuable to the United States not only because of the cruise of the battleship fleet to the Pacific, but for other reasons. In leasing the United States a coaling station the Mexicans show a disposition, to a certain degree, to identify their interests with those of their powerful northern neighbor. Thus the concession may have a significance other than that which would attach to an act of friendly courtesy. The lease of Magdalena bay to this country is not without interest to foreign governments.

THE HUNTERS' DEATH LIST.

From the Chicago Record-Herald.

This is the time of year when the hunters' death list occupies a place in the news dispatches every morning. Thus far The Record-Herald has received accounts of thirty-seven persons killed and sixty-four injured in this form of sport this fall.

Yesterday morning, for instance, Wisconsin alone reported two men killed and three injured by gunshot wounds, not to count one man who fell dead from heart disease in his excitement at coming across a herd of deer.

In this one day's casualties it just happened that all the victims were hunters. That did not lessen the tragedy, but it at any rate removed part of the barbarity from the story. The hunters took their chances in having their sport, and they are alone to blame for what happened to them.

Usually, however, the hunting disasters number many men who are in no way responsible. The farmer in his field, the lumberman in the timber, even the fisherman on the bank or in his boat is apt to be mistaken for a bear or a deer or a rabbit or anything the hunter is looking for. In many of the less settled parts of the northwest, or the northeast for that matter, life is always in peril during the hunting season. Even in Cook county, only a few miles outside the city limits, there is often danger.

When lists of the killed and injured grow so long as they have been the last few years, it is time radical steps were taken to make life safer. Wisconsin and some other states have placed heavy penalties on the accidental killing of human beings by hunters, but they have not ended the evil. They have only taken first steps, which should be followed further, out of the simplest consideration for the safety of human life in this country.

"PLAY BALL."

From the Manufacturers' Record.

Keep cool; don't get excited; don't imagine that present monetary conditions are more than short-lived; don't talk panic; don't think panic; create an atmosphere of faith and optimism wherever you go. Some people lost confidence and that injured credit, and people who ought to be ashamed of such action drew currency out of banks and locked it up. That can't last. Idle money soon burns a hole in your pocket and gets out. Men want their money to work 24 hours a day, Sundays and holidays included. They want interest or income from it. Don't imagine that idle money is going to stay idle. It will soon be coming back into the banks, just as soon as its owners come to their senses and realize that they have been more hysterical than a woman who yells because a poor little mouse happens in her room. The whole scare would be laughable if it were not so serious in its consequences. It's like a nervous man who wakes up suddenly in the night and trembles with fear until he stops to realize that a banging shutter or snow sliding off the roof made the great noise. Then his nerves soon quiet down and he goes peacefully to sleep. The country's nerves were on edge, and everybody was under a little tension because some of our public men, believing that there was a thief in a big crowd, concluded that they would try to kill him by shelling the whole crowd with grape and canister and take a chance of hitting the thief. Some were hurt and a few killed, while dodging cannon balls of this kind had kept the crowd, which included the great American public, so busy that naturally any sudden noise even of a banging shutter started them to running.

In olden cowboys days, when a vast herd of cattle on the plains became panic stricken in a great thunder storm at night or from any other cause, thousands of frightened, maddened animals would rush headlong at a terrific pace. Such a stampede must be checked, or hundreds would be trampled to death or be lost, and so the cowboys, riding as none but cowboys can, and risking life in the danger of being trampled to death, would endeavor to turn the leaders and gradually swing the mightly host into a circle. Round and round the cattle would go until finally, tired out by this "swinging around the circle," they quieted down and went peacefully to sleep, apparently wondering why in the world they had been so scared. The American public got scared, started on a wild, mad stampede, and but for the splendid "rounding-up" work by Cowboys Morgan, Rockefeller, Stillman and others the crowd would have rushed headlong to destruction.

Now that the stampede is over, now that the injury of shelling a whole crowd in order to hit one possible thief has been realized, the American people can resume business operations, get over their scare and do a little thinking. There are just as many people in the United States as there were a month ago, and possibly a few babies more, just as many miles of railroad, just as many bales of cotton and bushels of grain except what Europe had taken and paid for in gold, just as many people to feed and clothe and house. Some of them may eat a little less or wear their old clothes a little longer, but this sad condition will the sooner be righted by a return of sanity.

Stop now for a minute and think. Do you see any fewer people in the street cars or on the steam cars, do you see any fewer people moving up and down the streets, do you note any sudden disappearance of any large number of the 85,000,000 people whose wants and activities will keep us busy even if somewhat less than during the strenuous rush of late years, which has been overtaxing night and day nearly every productive enterprise in America? These people don't stand still. They are trading one with the other; they are producing something and consuming something; they are making necessary constant enlargements of all our transportation facilities; they are buying and selling; they are sowing and reaping; they are mining and manufacturing, and any idea that the business world is coming to an end and that we must sit around with our thumbs in our mouths and wonder how soon the undertaker will be ready for us is unworthy of men.

Dumb beasts in a wild stampede may be excused for their panicky condition when affrighted, but surely men—men who have any backbone and gray matter—are not going to follow their example. On the contrary, they are going to settle down to business, and if grazing is not quite as good on the new prairie as it was on the old, they are going to hustle so hard for their share that they will keep their sides bulging with fatness even if their timid or lazy neighbors refuse to eat. In other words, quit your fears; go to work; if you have any friends who were foolish enough to lose confidence and draw money out of bank, ridicule their folly out of them; take the demagogue or agitator against legitimate business nearest to you by the back of the neck and duck him in a mill pond until he solemnly swears to be as active in building up business interests as he has been in tearing them down, or in the absence of such promise leave him there, and then go ahead and in the great drama of business life act well your part, there all the honor lies. "Play ball."

Today's Horoscope

Thursday, November 28, 1907.

Fortune and pleasure wait upon the road.
On change or travel good luck is bestowed.

This is the 332nd day of the year, moon's age 23 days. Uranus is in benefic aspect with the moon.

These 24 hours are auspicious for dealing with those of the opposite sex. Good influences prevail. An excellent time to travel or remove. The planets look with favor on changes of site or environment.

Scientific men will give good advice this day. All dealings connected with electricity are likely to be lucky.

A swift ship is bearing great news.

Stenographers, bookkeepers, accountants, entry clerks and office assistants will find this a day of unusual opportunity.

The woman whose birthdate this is will be offered a tempting future, but she will nevertheless be doubtful about accepting it.

The man whose birthdate this is will have an unsettled business year, but with care and energy he can hold his own. Those in employment must be especially cautious.

The girl born today will be conscientious to a fault, and will have strong convictions that will startle her world many times. She will marry happily.

The boy born today will be restless and roving in disposition. He will find it hard to settle down to any sustained effort. Correct this fault in youth or he will be unsuccessful in life.

EDITOR IS STILL LAME.

From the Auburn (Wash.) Argus.

An Oregon girl claims that her broken leg was healed by faith. Hers was larger than ours.

IN SEARCH OF A MISFIT.

From the Atchison (Kan.) Globe.

Store teeth will never seem exactly natural until some genius makes a set that will ache.

SERENADE FOR MR. ASHFIELD.

"Woodchuck" in Mason County (Wash.) Journal.

The whistle of Charles Wiss's donkey can be heard through the land, near Harry Ashfield's place.

Is Roosevelt Great?

The Verdict of the Plain People on That Question—Why They Approve His Policies. The Preservation of Our National Resources as an Illustration—"Of What Use the Constitution and Ideals if the People Starve?"

From the Portland Oregonian.

FOR the last year or two a great many people have been finding intellectual interest and spiritual profit in discussing the question whether President Roosevelt is a great man or not. Some rank him with Washington and Lincoln. Some find it difficult to think of anybody quite so insignificant as he is. One writer discovers convincing proof of his supreme greatness in the fact that the common people have already begun to exercise their mythopoeic faculty upon him. He has become in his life time what only a few men, and those the very foremost of all the race, become as a rule in the course of a few centuries or a few thousand years after they are dead. He is a legendary hero while he still walks among the pitfalls and quagmires of this vale of tears. And because he is invested with the legendary merits of the heroic dead he is invulnerable to the assaults of living enemies. In the heat and fury of life's fitful fever he sleeps well. Neither foreign levies nor domestic treason can do him harm. What is the secret of his greatness, assuming for the sake of the argument that he is really great?

We rather fancy for one thing that the brow-beaten, harried and plundered "plain people," whom Lincoln had so much to say about and whom the New York Sun so despises, look upon him as a champion. They feel in their hearts that he is a man sent from God to right their wrongs. But they have also instinctively and only half-consciously a deeper and more unselfish feeling about him. They apprehend, somewhat vaguely perhaps, that his thoughts and purposes partake of the eternities, that he has hold on the everlasting righteousness of the Almighty and speaks with prophetic insight of the secrets of the future. His policies are vast, comprehensive. They are conservative in that high sense which pertains to the interests of millenniums instead of decades. What American statesman before Roosevelt ever grasped the truth, and taught it, about the basic material conditions of enduring national life? Others prattle about the rights of property, the interests of capital, and so on, questions which in their way are, of course, important, but Roosevelt talks about the rights of the endless future and the interests of generations which shall succeed each other on this continent until the archangel sounds the trump of universal doom.

The present greatness of America is based upon our natural resources. Everybody admits it. Everybody glories in it. No Fourth of July orator ever failed to flap his wings, or tongue, in jubilant assertion of the fact. Roosevelt alone has ever thought to ask what our greatness will be based upon when our natural resources are gone. In what bright realm of departed souls will our lumber industry continue a disembodied existence when we have no more trees? Mr. Gifford Pinchot, who knows more about such matters than everybody else, computes in The Outlook that in some thirty years more at the present rate of consumption all the merchantable timber in the country will have followed the forests of Wisconsin and Michigan to the happy hunting grounds. What then of our sawmills, our lumber shipments, our wooden houses, our vast heaps of slabs sent up in smoke because they are not worth saving? Shall we have these sources of wealth and comfort in the next generation? A voice, sweet but sad, responds "No."

We are already on the verge of a lumber famine. While we ship boards by the fleetload and trainload to foreign lands and build up a tariff wall to exclude forest products coming from Canada and Norway, the prices for wooden building material of all sorts climb higher and higher at home. We are like some wasteful English heirs to great estates who cut down ancient forests and gamble away the proceeds of the sale. The era of cheap wooden houses will never be seen in America again. With the forests goes the soil of the country. What the geologists call erosion carries away to the ocean every year whole cubic miles of the fertility of our farms, and the faster we cut down the forests the faster erosion works. With the deforestation of the mountains toward Mount St. Helens, for example, the winter floods in the Cowlitz and Lewis rivers grow annually more fierce and destructive. The top of the lands over which they sweep is carried down into the Columbia to form shoals, and what should grow apples and wheat to feed men becomes sandbars to impede ships. But these are trifles, perhaps; though they are not so evidently trifling when we reflect that every little river in the United States is working at the same task as the Lewis and Cowlitz. That task is the eternal burial of the fertility of the soil in the depths of the ocean. We pay out annually millions of dollars to restore the potash and nitrogen which crops extract from the land, and while we sow plant food in tidbits at great expense, the floods sweep it away by the cubic mile. The Missouri river alone carries away every year four hundred square miles one foot in depth of fertile earth and deposits it along the Mississippi for Congress to dredge out as best it may.

All this reforestation of desert lands and proper preservation of trees already growing would prevent. Is it not rather silly to build great works of irrigation and at the same time go on destroying the forests without which these works will be sheer waste of money? Mr. Roosevelt plans to make the forests of the country like a vast harvest field. The trees are to yield annual returns to the people, but never will the forest itself be destroyed. There are forests in Germany which for six hundred years have given a yearly crop of timber as an orchard produces its apples every fall, and today they are in better condition than ever before. Compare this method with the American system of cutting half the timber, burning the rest and leaving the land a desert to be washed down into the channels of the rivers. As with the forests, so with the coal mines, the petroleum measures, and the grazing lands of the arid region. Mr. Roosevelt would husband them all as a precious inheritance, not to be wasted as a greedy child devours its Christmas candy, but to be cherished, conserved and handed down to posterity with the Constitution of the country and its great ideals. Of what use will be Constitution and ideals when the people are starving for lack of those bounteous gifts which we squander so ruthlessly?

ALL ABOARD

All aboard on the Pie Line!
Come people grave and gay,
We're going down
To turkeytown,
To spend Thanksgiving Day.

All aboard on the Pie Line!
But bring along no care.
The first stop will
Be Pumpkinville;
Ye fake on pumpkins there.

All aboard on the Pie Line!
The rates are far from high:
A slice of ham,
A good, fat yam,
A Pullman seat will buy.

All aboard on the Pie Line!
We'll trust you for the pay.
But come on down
To turkey town
To spend Thanksgiving Day!

MY DOG

My dog loves me and I sometimes think
I am not so bad, though the world may wink;
For a dog sometimes can seem so wise
When he looks at you with his honest eyes;
So frank, so true, and so free from guile
That you trust your friend of the merry smile;
My dog loves me! And I always feel
That his is a love that is firm and real!

My dog is a big, black, shaggy beast,
With an appetite for his daily feast;
He does most everything but talk
When we take our way for the country walk;
He licks my hand and he wags his tail
As we climb the hill and we skim the dale.
And when I rest by the road and dream
He watches there with his eyes agleam!

I love my dog, for he seems to me
From all that is false in life so free!
You know, so often the friends we hold
As our firmest friends, with a chain of gold
That links them unto us, rain or shine,
Sometimes forget. But this dog of mine
In fair or foul or the good or ill,
Is my faithful, fine old follower still!

—Baltimore Sun.

A REMARKABLE SHOEMAKER.

He Was Elected to Congress and After His Retirement Went Back to His Shoemaker's Bench.

William E. Curtis in the Chicago Record-Herald.

There was once a shoemaker who left his bench to come to Washington and occupy a seat in the House of Representatives from the Fourth district of New Jersey, in the Thirty-second and Thirty-third congresses from December, 1851, to March 4, 1855. Immediately upon the adjournment of congress each session he went back to his shop and stuck to his last until he died, and when he died he left a will bequeathing his scanty property to the public library of Trenton upon the condition that none of it should be expended in the purchase of novels, because, as he said, "Truth is always preferable to falsehood, and life is too earnest and time too precious to be wasted on fictions that give no knowledge." Furthermore, he made it a condition that the library shall be attended by persons who never use intoxicating beverages or tobacco in any form, "because persons addicted to such habits are not safe advisers to the young, and do not furnish such an example as should be set by officials who come in contact with the public."

His name was John Skelton; he was born on a farm in Bucks county, Pennsylvania, and learned the shoemaker's trade in Trenton. After he had served his apprenticeship he set up a shop and did custom work and repairing. In the meantime he studied medicine, and, after seven years, passed his examinations and got a diploma from the Jefferson Medical college of Philadelphia. He carried on a small practice in connection with his shoemaking, and on the other side of his shop was a shelf with a row of bottles containing drugs and medicines from which he used to compound prescriptions for the poor, so that he was able to mend bodies as well as soles. Most of his medical practice, however, was gratuitous among the poor. His shop was the rendezvous of politicians, philosophers, cranks and men of ideas, and the discussions carried on there night and day were not without wisdom or interest. Dr. Skelton was recognized as a man of brains, leading and original ideas, and was elected a member of the board of education, which organized the first free school system in the New Jersey capital. Then, somehow or other, the Democratic party took him up and elected him to congress, where he never distinguished himself, but was a member of the silent majority. He was talked of as a Democratic candidate for governor afterward, but was never nominated, and never ran for any other office. After his retirement from congress, he resumed his trade, returning to the same old bench just as he did after the adjournment of every session, while he was a member of the house. During his absence, he left his shop in charge of an assistant.

PERILS OF EXPLOSIVES

The perils of modern explosives are everywhere recognized, and the question of tests for stability becomes increasingly important with every such accident as that in the turret of the Georgia. The British war office has been somewhat exercised lately over cordite. Some of it contains mercuric chloride, which makes impossible the usual heat test. It has been held by the chemists that the presence of this chloride does not necessarily make the powder dangerous, and this summer new tests have been devised which it is hoped will make unnecessary the destruction of the suspected ammunition.

A Sore Throat and Cough

IS NO JOKE UNLESS YOU USE

Our Mentholated Syrup, White Pine and Tar

It is a special formula which has a peculiarly soothing and healing effect on the mucus lining of the throat and bronchial tubes.

REMEMBER WE GUARANTEE IT.

Your money back if not satisfied

THE PARIS DRUG CO.

Phone 872

Free delivery at all hours.

DON'T FORGET

to ask about the three tons of

Patterson Lump

The next time you want coal will be your opportunity.

Call us up.

Phone 1101

The Central Fuel Co.

119 North Tejon

Copley Prints

We are having a special display of the celebrated Copley Prints this week, with a large assortment of the new subjects.

Nothing is prettier for a Christmas present than one of these pictures, with their soft shades in brown, attractively framed.

Let us show them to you.

Whitney & Grimwood

Opera House Block.

Opera House

THANKSGIVING ATTRACTION,

Thursday, Nov. 28

MATINEE AND NIGHT.

The famous actress,

FLORENCE ROBERTS,

IN

ZIRA

By Henry Miller and J. Hartly Manners.

Matinee Prices: Parquet, $1.00; circle, 75c; balcony, 50c; gallery, 25c.

Evening Prices: 50c, 75c, $1.00 and $1.50.

Received seats for both shows Tuesday morning.

NEWSPAPER ARCHIVE®
NEWSPAPER ARCHIVE®

THOSE BOYS' COMBINATION SUITS

We are selling so many of, have you seen them?

$5.00 double breasted coat, with belt, one pair of plain trousers and one pair of bloomer trousers. These combination suits are made from fabrics in dark gray mixed shades and in brown and tan mixtures. Cheviots of good weight and wearing qualities are used. We have a choice lot of finer and more exclusive patterns as high as $12.00.

HOLBROOK & PERKINS

WELL-KNOWN COUPLE WEDS

Charles Raymond Robertson and Miss Elladean Gardner Married in Denver.

Miss Elladean Gardner, daughter of Mr. and Mrs. James H. Gardner, of 517 North Nevada avenue, was married in Denver last night to Charles Raymond Robertson, also of Colorado Springs. The announcement of the marriage will come as a surprise to their friends.

Mr. and Mrs. Robertson are expected home this evening in time for a dinner party at the home of Mr. Robertson's parents, Mr. and Mrs. Charles W. Robertson, 132 East Las Animas street. They will make their home at the Gardner residence for the present.

The marriage had been set for yesterday, but the death of the mother of Mrs. Gardner a few weeks ago called her to New York, where she is still detained.

The groom is connected with the Colorado Springs Savings bank. He formerly lived at St. Joseph, Mo.

RETURN HOME.—Miss Yolanda Ethel Wiley and Miss Elizabeth Smith, the two girls who ran away from home two months ago to seek fame and fortune behind the footlights, returned yesterday morning in company with Miss Smith's father, John W. Smith. The girls were detained by the police in Los Angeles upon request from the sheriff's office in this city.

DON'T SWALLOW DRUGS FOR SKIN AFFECTION.

Discovery Proved That Skin Disease Exists in the Skin Only—Cure the Skin Through the Skin.

The old method of trying to cure skin disease by treatment through the blood by way of the stomach has now been given up by all scientists. It has been proved that the only sure way to relieve and cure skin disease is by treating the disease where the disease is.

The remedy discovered and used by Dr. Decatur D. Dennis in his practice with such remarkable success in cases of eczema, psoriasis, ring worm, barber's itch and other such diseases, and which he finally gave to the world under the name of D. D. D. Prescription, is now effecting almost miraculous cures everywhere.

Thousands of people have written warm personal letters testifying to the wonderful results obtained by the use of this remedy, especially in connection with D. D. D. soap. One valuable feature is that it stops all itch and burning instantly, immediately relieving the patient of agony and suffering, while continued applications effect a positive cure.

Just read this: "Your D. D. D. Prescription is the best remedy I have ever used for Eczema. It does all you claim for it, and I can't help feeling grateful to you. My son suffered with ring worm and scald head for four months. His head was something awful. All his hair came out. Nothing would cure him. Then we bought D. D. D. Two bottles with your advice cured him and he has had no return. His hair came in thick and beautiful." A. M. Seleen,

Mariner's Harbor, L. I., N. Y.

We carry D. D. D. in stock because we know it cures skin diseases. Come in and let us prove what it has done for others. Robinson Drug Co.

Tooth Insurance

Is no longer a matter of speculation.

Pebeco

Is the latest and culminating achievement of science in a Tooth Paste. It is hygienic and harmless, as well as being the greatest agent known for preserving the gums and beautifying the teeth. All smokers should use it, as it is delightfully perfumed and keeps the teeth pearly white in spite of the tobacco stain.

50c for large tube at

THE

Busy Corner

PHONE 4.

Prompt Delivery Service.

PROF. CAJORI LEAVES FOR EAST

Will Address Central Association of Science and Mathematics Teachers at St. Louis.

Professor Florian Cajori left yesterday for St. Louis to attend the seventh meeting of the Central Association of Science and Mathematics Teachers. Two Colorado College professors appear on the program of this association, namely, Charles W. D. Parsons, professor of physics, and Professor Cajori, head of the department of mathematics. Professor Parsons holds the position of secretary-treasurer of the association, but will be unable to attend this year's meeting.

Dr. Cajori is on the program for an address to be given at a general meeting of all the sections, on "Lessons Drawn from the History of Science." This address will take about three-quarters of an hour. A second address will be given by Dr. Cajori before the mathematical section of the association, on the teaching of algebra. The Central association is organized for teachers from the central states, comprising Illinois, Wisconsin, Michigan, South Dakota, Minnesota, Ohio, Iowa, Nebraska, Kansas, Missouri and Kentucky. Its meeting this year is to be held on November 29 and 30.

On the same day the southwestern section of the American Mathematical society also meets in St. Louis. Before that body Professor Cajori will give a paper entitled, "Notes on the History of the Slide Rule." For some time Dr. Cajori has made a study of the history of this instrument and he has worked out a number of new points connected with the history of its development.

The members of the two associations are invited to a banquet on Saturday evening to be given by the trustees of the Missouri Botanical garden, more generally known as Shaw's garden. Henry Shaw inserted the following unique clause in his will: "I hereby bequeath one thousand (1,000) dollars annually for a banquet to the trustees of the garden, and to the guests they may invite, literary and scientific men, and friends and patrons of the natural sciences."

Professor Cajori is expected home Tuesday.

WILL MAKE BROOMS HERE

Missouri Man to Establish Factory on West Side.

Through negotiations with the Merchants' association, in which he has been assured the moral support of the business establishments of the city, Peter Bechtle has purchased a site and buildings at the corner of West Huerfano and Seventh streets, and will immediately establish a broom factory with a capacity of 35 dozen brooms a day. He has moved his entire working plant here from Fortuna, Mo., including equipment, material and operatives. For the present, the factory will give employment to eight men. The building is to be remodeled.

WIFE HIT HIM WITH HAMMER

Says John F. Luckenbaugh—Couple Divorced Yesterday.

Mary E. Luckenbaugh was yesterday granted a decree of divorce from John F. Luckenbaugh, on the grounds of cruelty. In her complaint, Mrs. Luckenbaugh charged that her husband called her vile names and repeatedly struck her. Luckenbaugh followed this up with a sensational reply, in which he charged that his wife had hit him on the head with a hammer, had neglected to cook the meals and take care of the household, and had declared her intention of taking up a life of shame.

Subsequently, however, he withdrew all of these charges, making an affidavit to the effect that he had sworn falsely in his reply. He then consented that she be given the care of the 2-year-old boy and requested that he be allowed to visit the child occasionally. The couple were married July 31, 1901, and have been living in Papetown.

In the case of Ravenell vs. Ravenell, the decree of divorce was also granted yesterday, the ground being desertion and nonsupport. The couple have been living in Colorado City.

PNEUMONIA CAUSES A COLD but never follows the use of Foley's Honey and Tar. It stops the cough, heals and strengthens the lungs and affords perfect security from an attack of pneumonia. Refuse substitutes. For sale by all dealers.

THE VALUE OF YOUR

Printed Matter

is greatly enhanced by being executed in a neat, business-like way. Our specialty is just this very kind of work. No use to quibble over facts that admit of proof. With pleasure and a sense of pride we refer you to any one of our many customers. A neat brochure, an announcement, or an artistic card may do what sleepless and worry-filled nights have failed to accomplish in the way of presenting your claims to public patronage. Come and see us tomorrow—we will no doubt be able to give you helpful suggestions.

The Waterman Press

Phone 1154 112 E. Cucharras

THANKSGIVING BRIDES

SIXTEEN YOUNG HEARTS WILL BEAT AS EIGHT.

Four Fathers-in-Law or Mothers-in-Law Required to Give Consent to Marriages.

Cupid has decided that as far as 16 people are concerned, at least, they shall always have something to be thankful for when the annual Thanksgiving day rolls around. He led eight prospective bridegrooms to the county clerk's office yesterday and helped them secure marriage licenses. In four of these cases he had to see that the young men were accompanied by their future fathers-in-law or mothers-in-law, four of the Thanksgiving brides he selected were "only seventeen," and the licenses could not be secured without parental consent. The grooms, too, were all young, although all old enough to vote. The favorite age was 22, three being of this number of years, while three were 24.

The licenses issued were as follows: George M. Stranel, 31 years old, and Miss Sarah Groff, aged 17, both of Mattison, Elbert county, Colo., consent being given by the father, D. B. Groff; Mose E. Gray, 24 years old, Cherry, Douglas county, Colo., and Miss Rosa M. Baber, 17 years old, of Peyton, Colo., consent being given by the father, Ira Baber; Clarence Pullen, 22 years old, Oakland, Iowa, and Miss Mae Rodney, 17 years old, Colorado Springs, consent being given by the mother, Mrs. Kate Rodney; Luther Baldwin, 22 years old, Woodland Park, and Miss Marie Hotchkin, Cascade, 17 years old, consent being given by the father, Henry Hotchkin; Stearns Cushing, 22 years years old, Fowler, Colo., and Miss Bessie Parberry, 18 years old, Colorado Springs; Jeremiah H. Gallavan, Denver, and Miss Daisy A. Recker, Calhan, ages not stated; J. Chester Logan, 24 years old, and Miss Frederica C. Jensen, 23 years old; both of Colorado Springs, and Albert Vauthier, 24 years old, and Henrietta Vauthier, 20 years old, both of Colorado Springs.

Two of those to whom licenses were granted have been married once already. Mose Gray was divorced in March, 1902, the grounds being desertion. Mrs. Henrietta Vauthier is a widow.

Two marriages were performed yesterday. Mr. Gray and Miss Baber were united in marriage by the Rev. Adna W. Moore, pastor of the Second Congregational church. Albert Vauthier and Mrs. Henrietta Vauthier were married at 6 o'clock in the evening by Justice W. N. Ruby.

CUPID CUTS HER TRIP SHORT

Romantic Courtship Ends in Sudden Marriage of Prominent Colorado Springs Couple.

Friends of Miss Anna Sedgwick Silsbee, of Chicago, a sister of Mrs. Drexel Smith of this city, and Edward Arthur Rosenfeld of New York, who has been a visitor in this city for the last 15 months, were surprised yesterday to learn of the marriage of the couple. The wedding took place at Hugo, after Miss Silsbee had taken the train Monday for her return to Chicago. Mr. Rosenfeld boarded the same train to plead with her for her hand, the suit being successful. They stopped at Hugo, where a justice of the peace performed the ceremony. They then returned to Denver and yesterday came to this city, taking dinner at the Antlers hotel. They will make their home here in a cottage on Cache la Poudre street.

Mr. Rosenfeld is the son of a prominent New York merchant. He has been a resident of Colorado Springs for the last 15 months. Mrs. Rosenfeld had been a visitor in the city only a short time. She is prominent socially in Chicago.

WOODMEN MAKE FINAL PLANS

Will Initiate Class of 250 on Night of December 4.

At the meeting of the Colorado Springs camp No. 7226, Modern Woodmen of America, at the Woodman hall, last night, a report was given by the committee appointed to arrange for the initiation of new members on December 4. It has been decided to have Schofield serve the refreshments. It is expected that the class will number almost 250 by next Wednesday. Last evening 22 applicants were accepted. The committee will meet at the Temple theater Wednesday afternoon to decorate the place for the exercises.

Thanksgiving novelties and favors at Mueth's.

CRIPPLE CREEK EXCURSION SUNDAY AND THURSDAY EACH WEEK, $2.50 ROUND TRIP. TRAIN LEAVES FROM SANTA FE DEPOT 10:20 A. M.

CONVICTED MAN REARRESTED

Matt Moore Bound Over on Grand Larceny Charge.

Already convicted of larceny and sentenced to 60 days in the county jail on that charge, Matt Moore was yesterday arraigned in Justice Ruby's court on the charge of burglary. He was bound over to the district court. Moore, with Edward O'Brien was arrested six days ago for the theft of goods from the Rowell-Puffer Mercantile company. Each received a 60-day sentence on this charge, but Moore also was held on the charge of breaking into a freight car on the Denver and Rio Grande tracks and stealing a caddy of tobacco. It is on this latter charge that he must answer in the district court after serving out his sentence on the charge of larceny.

1,000 PERSONS WANTED,

to buy our furnace, grate and range wood at $2.50 per load. The Newton saw mill, 302 Portland boulevard, phone West 8.

Music every evening, 6:30 to 8:30, at the Acacia hotel

ANNUAL MEETING HELD

TOWN AND GOWN GOLF CLUB ELECTS DIRECTORS.

"Swatfest" This Morning Promises to Be Most Interesting Event of Season.

The annual meeting of the members of the Town and Gown Golf club was held yesterday afternoon at the club, the principal business of the meeting being the election of directors to fill the expired terms. Percy Hagerman, W. J. Chinn, J. P. Hubbell and C. P. Dodge were elected directors for three years, F. A. Loomis being chosen for a two-year term to succeed W. K. Jewett, resigned. The other directors are: H. B. Davis, Henry A. Young, C. E. Graham, E. P. Shove, S. L. Caldwell, G. B. Bosworth, F. M. P. Taylor and L. L. Aitken.

The feature on the links today will be a "swatfest," which begins at 9:30 o'clock in the morning. This is a free-for-all, go-as-you-please match, always marked with considerable hilarity. It is open to all members, the requirements being to make each of the 18 holes in a certain number of strokes. A player who fails at any one hole must join the gallery and take part in the joshing and the funmaking at the expense of those still in the tourney. The man who wins by making each hole in the requisite number of strokes will receive a dozen golf balls; the runner-up, six golf balls, and the man who makes the lowest score on any of the holes, two golf balls.

Special Thanksgiving table d'hote dinner at the Acacia, Thursday evening, $1.25. Excellent music.

BAZAAR AND FOOD SALE.

The ladies of the First M. E. church will hold a bazaar and sale of home cooked food in the basement of the church, December 6 and 7.

ONE DOLLAR PER MONTH

we press one suit every week. Hunter, 129 N. Tejon. Phone 1364.

REDMEN HOLD ELECTION

Cheyenne Tribe Chooses Officers for the Year.

At a meeting of the Cheyenne tribe No. 44, Improved Order of Redmen, last night, officers for the ensuing term were elected as follows: Sachem, James Dunigan; senior sagamore, Roy Wagner; junior sagamore, John R. Greenlee; prophet, William C. Wagner; chief of the records, Joseph Chadbourne; keeper of the wampum, Sam Schlesinger; trustee for 18 months, M. E. Stapley. The newly-elected officers will be publicly installed at the first meeting in January. Richard F. O'Conner, formerly of New York city, was received into the tribe by card. The adoption degree was conferred on Paleface Henry Martin and the chief's degree upon Galbert Brimmer.

Vapo-Cresolene

(Established 1879)

An Inhalation for Whooping-Cough, Croup, Bronchitis, Coughs, Diphtheria, Catarrh.

Cresolene is a Boon to Asthmatics.

Does it not seem more effective to breathe in a remedy for disease of the breathing organs than to take the remedy into the stomach?

Cresolene cures because the air rendered strongly antiseptic, is carried over the diseased surface with every breath, giving prolonged and constant treatment. It is invaluable to mothers with small children.

Those of a Consumptive Tendency find immediate relief from Coughs or inflamed Condition of the throat.

ALL DRUGGISTS.

Send postal for descriptive Booklet.

Vapo-Cresolene Co. 180 Fulton St., N. Y., New York.

THIS MILL CUTS THE CHAFF AND FINE DUST FROM THE COFFEE

OLERN Tea & Coffee Co.

29 South Tejon Street, Phone 575.

IT'S GETTING COOL

What about your winter suits or overcoats? Are you going to buy new ones or let us renovate your old ones and save the price of new ones? We clean, press, repair, put on new buttons, collars, put in lining and pockets, in fact, make them just like new, at small cost. THE PANTATORIUM, 17 E. Bijou. Phone 522.

Mr. Frank Slade Olver

Organist at Congregationalist Church. Lessons in Voice Production, Piano, Organ, Theory.

For circulars, etc., address

1523 N. Tejon St.

PIANO TUNING

Work guaranteed.

THE KNIGHT-CAMPBELL MUSIC CO.

"Pianos with a Reputation."

226 N. Tejon. Telephone 558

Store Closed Today---Thanksgiving.

HIBBARDS

We Give Thanks

In appreciation of the blessings of Almighty God for the present year and to fittingly observe the day our store will remain closed all day today. It has indeed been an eventful year with us one of the most successful in our history, and we give thanks to you for the liberal patronage accorded us, with every assurance that in the future, as in the past, it will be our constant aim to make this store the most satisfactory shopping place in Colorado Springs.

Tomorrow

We welcome you to the first showings of useful and artistic Holiday Goods; the thirty-two departments of this store have hosts of gift suggestions for men, women and children to offer. A stroll through the aisles will aid you very materially in making decisions and selections. There are only 22 shopping days between now and Christmas. Don't delay till the last week or the last day: it is so much more satisfactory to make selections now, or soon, than later, when stocks are incomplete and everything is in a hubbub. You may make selections now, and by making a small payment we will hold your selections till later on, or we will deliver any article purchased now at a future date, according to your instructions.

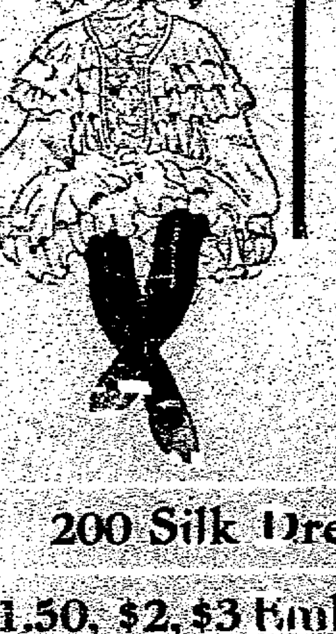

Wilbur's

ANNUAL DISPLAY OF

The Wilbur Dressed Dolls

FRIDAY AND SATURDAY November 29th and 30th.

We want every child in town to see this display. Wilbur Dressed dolls (like Wilbur Wearing Apparel) are in a class distinctly their own. In connection with our display of dolls, we will make a special showing of domestic and imported

Holiday Novelties Unique and exclusive things not to be seen in other stores

200 Silk Dresses Specially Priced This Week

$1.50, $2, $3 Embroidered Shirt Waists 85c this week

$4 and $4.50 Lace Waists reduced to $2.48 this week

$25.00 to $35.00 SILK DRESSES at **$19.50**	$37.50 to $45.00 SILK DRESSES at **$31.50**	$47.50 to $60.00 SILK DRESSES at **$39.50**	$62.50 to $75.00 SILK DRESSES at **$52.50**

20 PERCENT DISCOUNT ON ALL EVENING DRESSES AND COSTUMES.

Millinery Announcement. Parties wishing to place orders for Millinery should do so soon, as Miss Jungk, who has charge of our Millinery department, leaves for the east early in December.

Wilbur's | COLORADO SPRINGS LEADING SUIT HOUSE | Wilbur's

Elegant Furniture at Popular Prices

Our stock is now ready for the important holidays. Our big store is literally packed full of choice furniture, furnishings, rugs, etc., representing the careful selections of choicest styles at popular prices, produced by the important factories of the country. More than 500 manufactories have been inspected and tested to secure the best in quality, style and value. In Ladies' Desks alone we offer some 30 styles, ranging from $5.75 to $35. Our splendid line of Morris Chairs range from $6.95 to $36.50, and there are about three dozen styles. Our November sale of Dining Room Suites is very important, because of the great variety and prices. We are showing faithful reproductions of famous Chippendale, Sheraton and Colonial sideboards, chairs, tables and china cabinets, while our line of weathered oak and golden oak include fine styles in china cabinets at $16.50, $17.50, etc., with buffets, tables and chairs equally low. All goods marked in plain figures. One price to all.

The Fred S. Tucker Furniture Co.

SIMPLICITY

EFFICENCY

THE BUICK

Automobile Agency.

Sample cars and office with MILLER AUTO CO., 122 N. Cascade ave.

A. R. SMITH.

STYLE

RELIABILITY

PELTA'S DEPARTMENT STORE

GAZETTE--60c per Month

HANDSOME NOVELTIES AND SPLENDID STAPLES.

The choicest and largest assortment of fine

FURNITURE

ever shown.

Wonderful bargains in dining room furniture for Thanksgiving.

Enterprise Furniture Co.

120 E. Huerfano St.

NewspaperARCHIVE®

For the strong that they may keep their strength.

For the weak that they may regain their strength.

For the young that they may grow in strength.

Uneeda Biscuit

the most nutritious food made from wheat.

Clean, crisp and fresh.

In moisture and dust proof packages.

5¢ NATIONAL BISCUIT COMPANY

SEVEN JURORS CHOSEN

MUCH PROGRESS IS MADE IN PETTIBONE TRIAL.

New Venire of Seventy-five or a Hundred Men Ordered by Court. Trial Adjourned Till Monday.

BOISE, Ida., Nov. 27.—After the first day's examination of talesmen in the case of George A. Pettibone, charged with the murder of former Governor Frank Steunenberg, seven are in the jury box who have answered questions as to their qualifications satisfactory to counsel of the state. Much better progress than was expected was made. The regular venire of the men was exhausted before adjournment this afternoon, and 70 or 100 will report Monday, when the work of securing a jury will be continued.

Judge Wood intimated today that he would not allow the latitude in challenges that he permitted in the Haywood trial. He also announced that longer sessions would be held each day in order to conclude the trial as quickly as possible.

After the jury box was filled, Hawley briefly stated the case, and immediately plunged into examination of the talesmen.

R. E. Lamb, George W. Mitchell, F. M. Blair and Edwin Smith, all farmers, were excused because of their objection to the death penalty.

J. S. D. Manville said he frequently attended the Haywood trial and formed an opinion in the case. He was excused. William H. Gibberd was passed by the state for cause. He said he had no opinion in the case, having read very little of it.

At the afternoon session, General M. H. Fletcher and J. M. Potter were quickly disposed of, the former being opposed to capital punishment and the latter having a fixed opinion in the case. Bennett Calahan answered all questions satisfactory and was reluctantly passed for cause by the state. He is a teamster in Boise and is a son of Attorney Thomas Calahan, who was supposed to be an attorney for the defense in the Haywood trial. This was denied, however, during the examination of Bennett Calahan.

L. H. Rutlin was excused because he was opposed to capital punishment. J. H. Compton said that he had a fixed and settled opinion in the case and the challenge of the state was allowed. Charles H. Schrivenor could not meet the requirements because of opposition to capital punishment. Joseph Kinkaid, a farmer, was accepted by the state. The next six talesmen examined were excused, they failing to qualify because of convictions against capital punishment.

T. F. Clark, a farmer, stated that he had no opinions as to the guilt or innocence of Pettibone and was passed for cause.

The last name on the venire was that of William Goodall, who failed to pass for cause as a juror in the Haywood trial. He said that he had an opinion, but could lay it aside and try the case fairly. He was accepted by the state. Judge Wood ordered Sheriff Lodgin to draw a special venire of 100 from the body of the county and ordered court adjourned until Monday morning.

Thanksgiving Menus

The Antlers

THANKSGIVING, 1907.
DINNER, 1.30.

Blue Point Cocktails.
Canape de Caviar.
Petite Marmite. Creme de Volaille.
Queen Olives Celery, Antlers.
Salted Almonds.
Mountain Trout aux Fines Herbes.
Larded Tenderloin of Beef, Armenonville.
Sweetbreads Glace, Parisienne.
Mousseline de Foie Gras en Aspic.
Sweet Potatoes Glacees, Potatoes Anna.
Asperges Hollandaise.
Epinards aux Fleurons.
Sorbet Dalmatic.
Roast Spring Turkey with Italian Chestnut Dressing, Cranberry Sauce.
Roast Quail en Nid.
Chicory Salad. Tomatoes Surprise.
English Plum Pudding, Hard and Brandy Sauce.
Hot Mince or Pumpkin Pie.
Glace Fantaisie.
Mint Wafers. Petit Fours.
Roquefort. Port Salut.
Toasted Crackers.
Demi Tasse.

The Acacia

Thanksgiving Day, 1907.
Table d'Hote Dinner, 6 to 8 p. m.
Canape Caviar.
Cream of Asparagus. Celery.
Olives. Salted Nuts.
Boiled Salmon, Sauce Riche.
Hollandaise Potatoes.
Roast Turkey with Oyster Dressing.
Cranberry Jelly.
Mashed Potatoes.
Candied Sweet Potatoes.
Bermuda Onions in Cream.
Head Lettuce and Egg, French Dressing.
Camembert Cheese. Toasted Biscuit.
Home-made Mince Pie.
Nut Ice Cream. Cake.
Coffee.

The Alamo

DINNER.
From 6:00 to 8:00 p. m.
Blue Points. Celery.
Consomme. Cream of Fowl, Princess.
Olives. Cheese Straws.
Baked Lake Trout, Madeira.
Pommes Saratoga.
Tenderloin of Beef, Piquo.
Cutlets of Venison, Hunters' Style.
Frozen Milk Punch.
Vanila Wafers.
Annanas Fritters, Port Wine Sauce.
Prime Ribs of Beef au jus.
Roast Young Turkey, Chestnut Filling, Cranberry Jelly.
Mashed Potatoes. Green Peas.
Sweet Potatoes.
Cauliflower in Cream.
Hubbard Squash.
Chicken Salad, Mayonnaise.
Thanksgiving Pudding, Brandy Sauce.
Pumpkin Pie. Assorted Cake.
Harlequin Ice Cream.
Nuts. Raisins. Fruit. Figs.
Roquefort, Edam and American Cheese.
Bent's Crackers. Saratoga Flakes.
Coffee.
Colorado Springs, Colo., Thursday, November 28, 1907.

Phelps' Dining Room and Bakery

November 28, 1907.

SOUP.
Clear Consomme, 10c.
Cream of Celery 10c.
Oyster Stew, 25c.
RELISHES.
Nut Salad, 10c. Celery 15c.
Radishes, 5c. Pickled Beets, 5c.
Lettuce, 10c. Dill Pickles, 5c.
Olives, 5c.
Piccalilli, 5c. Pickles, 5c.
Pearl Onions, 5c.
Young Onions, 5c.
FISH.
Steamed Whitefish, Cream Sauce, 25c.
Fried Oysters, Half Dozen, 25c.
ROASTS.
Roast Young Turkey, Dressing and cranberry Jelly, 35c.
Baked Chicken Pie, 35c.
Roast Lamb, Mint Sauce, 30c.
Prime Roast Beef, au jus, 25c; extra cut, 40c.
VEGETABLES.
Mashed and Steamed Potato, 5c.
Baked Hubbard Squash, 10c.
Creamed Cauliflower, 10c.
Stewed Peas, 5c. Lima Beans, 5c.
Browned Sweet Potato, 10c.
Spinach and Egg, 10c.
Buttered Beets, 5c.
Parker House Rolls.
BREAD.
Boston Brown Bread.
Salt Rising.
Graham. Rye.
DESSERTS.
Pumpkin Pie, 5c. Apple Pie, 5c.
Mince Pie, 10c.
Nuts and Raisins, 10c.
Plum Pudding, Hard Sauce, 15c.
Vanila Ice Cream and Cake, 10c.
Strawberry Preserves, 10c.
Preserved Pine Apple, 10c.
Baked Apples, 10c. Grape Juice, 10c.
Fresh Butter Milk, 5c.
Bread, Butter and Potatoes Served with Meat Orders Only.

McRae's Restaurant

November 28, 1907.

Table d'Hote, 65c. Blue Points.
Pascal Celery.
Green Sea Turtle Soup.
Olives.
Grilled Fillet of Trout Anglaise.
Sliced Cucumbers.
Lobster Newberg en Case.
Peas in Cream.
Roast Young Turkey, Chestnut Dressing, Cranberry Sauce.
Candied Sweet Potatoes.
English Plum Pudding, Hard and Brandy Sauce.
Coffee or Milk.

The Alta Vista

At 6 p. m.
Thanksgiving, November 2, 1907.
DINNER.
Oyster Cocktail, 20c.
Consomme Royal, 10c.
Green Sea Turtle, 15c.
Queen Olives, 10c. Lettuce, 10c.
India Relish, 5c. Pearl Onions, 5c.
Blue Points (half), 30c.
Fried Oysters (half), 35c.
Oysters en Casserole, 30c.
Boiled Halibut, Hollandaise, 25c.
Fried Black Bass, Tartan Sauce, 40c.
Deviled Lobster in Coquille, 25c.
Braised Duck, Puree de Champignons, 30c.
Jugged Hare, a l'Anglaise, 25c.
Quince Fritters, Custard Sauce, 10c.
Fruit Punch, 10c.
Roast Ribs of Beef au jus, 25c-40c.
Roast Turkey, Sage Dressing, Cranberry Jelly, 30c.
Baked Young Pig, with Sweet Potatoes, 30c.
Mashed Potatoes, 5c.
Browned Sweet Potatoes, 10c.
Corn on Cob, 10c.
Onions in Cream, 5c.
Asparagus Tips, 10c.
Apple and Nut Salad en Surprise, 20c.
Mince Pie, 10c. Hot Rolls, 5c.
Apple Pie, 5c. Pumpkin Pie, 10c.
Plum Pudding, Wine Sauce, 10c.
Angel Food, 5c. Assorted Cake, 10c.
Fruit Cake, 15c.
Tutti Frutti Ice Cream, 10c.
Mixed Nuts and Raisins, 10c.
Assorted Fruit, 15c.
Crackers and Cheese, 5c.
Sweet Cider, 5c. Cafe Noir, 10c.

RESUME NORMAL BASIS

BANKS ARE RETIRING CLEARING HOUSE CERTIFICATES.

Financial Institutions in the South, West and Northwest Ready to Resume Specie Payments.

CHICAGO, Nov. 27.—The first step towards retiring the clearing house certificates, issued in this city, was taken today when the executive committee of the Chicago clearing house ordered destroyed $25,000 worth of certificates that have been paid back to the clearing house. David R. Forgan, president of the National City bank, announced this action at the weekly dinner of the Chicago association of commerce and added that the procedure will be continued daily "until the entire issue is paid back and normal conditions restored."

"We have received answers from 1,000 of the banks regarding resumption of specie payments," said Mr. Forgan.

"Just 998 of them declare themselves ready for such resumption at once. The other two asked for a little longer time, but merely for the purpose of ascertaining if the time is ripe for such a move. The answers come from all sections of the south, middle west, and northwest. About 6,000 letters from all sections were sent out, and answers are coming in by the hundreds every day."

THROUGH MEXICO BY PRIVATE TRAIN

Tour of all Mexico via Colorado & Southern leaves Denver January 28. Full information on request. T. E. Fisher, G. P. A., Denver.

VIENNA, Nov. 27.—Members of the Zeichenfi family declare that the postponement of the wedding of Count Lasciello Zeichenfi to Miss Gladys Vanderbilt is due only to the desire of the count's brothers to attend the ceremony.

FRANK HEROLD IS FREE TODAY

Thanksgiving Day Pardon of Governor Buchtel Falls on Man Held for Double Murder.

DENVER, Nov. 27.—Governor Buchtel's Thanksgiving day pardon fell to Frank Herold, who was sent to the penitentiary for life from Brighton, Colo., in 1899, for the murder of Charles H. O'Hara and his wife, Mary A. O'Hara. Herold claimed that O'Hara killed his wife and that he was a witness to the murder. It became necessary to kill O'Hara in self-defense, because the latter tried to put Herold out of the way, fearing that he would inform the authorities that O'Hara had killed his wife. This was Herold's story on the witness stand. The fact that Herold drove off all of O'Hara's cattle and sold them, pocketing the money, remained unexplained, and Herold was convicted of the double murder. His application for a pardon was indorsed by Warden Cleghorn, ex-Governor McDonald and Mrs. McDonald and several other prominent people.

HAGAN SPOKE FOR HAGAN

His Pledge of Support of Tammany Hall for Bryan Unofficial.

NEW YORK, Nov. 27.—Charles F. Murphy, leader of Tammany hall declared today that James J. Hagan had no authority to pledge Tammany hall's support to W. J. Bryan for the Democratic nomination for the presidency, as he did at the Bryan dinner in Washington last night. When Mr. Murphy's attention was called to Mr. Hagan's action, he said:

"Hagan spoke for Hagan not for Tammany hall. No one is authorized to pledge the Tammany delegation. If Mr. Bryan is the nominee of the Democratic party for president, Tammany will support him loyally, but we are not pledging ourselves to any candidate at this time."

YAQUIS KILL MEXICANS

BLOODTHIRSTY INDIANS FIGURE IN BUTCHERY.

Four Persons Are Reported to Have Been Slain When Pack Train Was Attacked by Savages.

EL PASO, Texas, Nov. 27.—Members of a prospecting party who have been in the state of Sonora, Mexico, bring a story of butchery by Yaqui Indians in which four persons were killed and two injured. The Indians attacked a pack train and scattered provisions in the train over a distance of several miles.

At Morton De Lena, the prospecting party met two badly frightened Mexicans who told of a Yaqui raid that had just occurred a few miles ahead. Investigation disclosed the dead and badly mutilated bodies of four men and the horribly wounded form of another. It is reported that the Indians have made five raids in that immediate vicinity in the last seven days and other deaths are reported.

WILL WAIT ON JAPAN

No Exclusion Measure to Be Prepared by United States.

WASHINGTON, Nov. 27.—It is improbable that any legislation looking to the exclusion of Japanese will receive the approval of the executive until an opportunity has been had to test the efficiency of the new regulations that the Japanese government is preparing, with a view to regulating emigration. Such advices as the state department has received indicate that in preparing these regulations the Japanese government is acting in perfect harmony with the desires of our own government, and it is deemed only proper that they should be submitted to a test before any legislation is attempted.

BIG RIFLE CLUB SHOOT TODAY

Long and Attractive List of Prizes Offered—Event Begins at 9 o'Clock.

The Colorado Springs Rifle club will today hold its Thanksgiving shoot at the club range near Colorado City. The prizes aggregate more than $100 in value. The shoot will begin at 9 o'clock this morning and continue until noon. Shooting will be resumed at 1 o'clock and stop at 5 o'clock. All shooting will be from 500 yards, off hand, and sight and any rifle allowed.

Following are the events and prizes: Event No. 1. Merchandise shoot. Re-entry, three shots on German ring, 200 yards. Entrance, 50c. Re-entry, 25c. First prize, Winchester-Schuetzen rifle, 32-40 cal., $68.00; second prize, Malcom telescope, $20.00; third prize, 32 cal. revolver, $6.00; fourth prize, Ideal loader, $6.00; fifth prize, marble wiping rod, $1.50; seventh prize, one bottle marble oil. Only high scores to count.

Event No. 2.—Ten shots, standard American target. Entrance, $2.00; $10.00 added money. Purse divided into eight moneys: 25, 20, 15, 10, 8, 6 and 4 per cent.

Event No. 3.—Seven shots, standard American target. Entrance $1.00, $5.00 added money. Purse divided into six moneys: 30, 25, 20, 15, 6 and 4 per cent.

Event No. 4.—Seven shots standard American target. Entrance $1.00, $5.00 added money. Purse divided into five moneys: 30, 25, 20, 15 and 10 per cent.

DANSVILLE, Mich., Nov. 27.—Charles Paddock, a veteran of the Civil war, died at his home here today, aged 64 years. Mr. Paddock was one of those who helped capture Jefferson Davis, president of the Confederacy, for which he received his share of the reward.

HOT SPRINGS, S. D., Nov. 27.—The Hot Springs National bank closed its doors at 8 o'clock this morning owing to the financial stringency and inability to realize on collateral. The causes of the failure are general rather than local.

SACRAMENTO, Cal., Nov. 27.—At a large meeting of the Sacramento Bar association, held today, with one voice in the negative only, it was decided that the special holiday legislation is vicious and dangerous. A committee was appointed to at once institute proceedings to bring the subject before the supreme court.

NIAGARA FALLS, Nov. 27.—Cornelia B. Loveridge of Hudson street, Buffalo, committed suicide today by jumping into the Niagara river from Green Island. She left a letter which is to be opened by the coroner. Her body passed over the falls.

PLEAD GUILTY TO ROBBERY

BLOOMINGTON, Ill., Nov. 27.—Edward Miller and Edward Davis today entered pleas of guilty to a charge of robbing the State bank at Clinton, Monday evening, and were given indeterminate sentences in the penitentiary at Chester.

TWIN SULLIVAN VICTOR

LOS ANGELES, Nov. 27.—Kid Farmer of Chicago managed to stay 13 rounds with Mike (Twin) Sullivan of Boston, before the Pacific Athletic club tonight, after escaping defeat for five rounds. Farmer was no match for his opponent and his seconds threw up the sponge when a knockout was inevitable.

That basketball will be a recognized sport at Georgetown this year seems to be almost certain.

SOMEBODY

Is Going to Get

KING

WHY NOT

YOU?

¶ Don't you think it well worth the effort to earn this handsome turnout? The most energetic boy or girl will be the owner.

¶ STICK TO IT. WORK HARD and remember your friends are working with you. Some one may be reserving points to surprise you by sending them in to your credit later.

¶ Keep your eyes open for coupons--hustle for subscriptions--show your friends you deserve their support by being industrious.

NewspaperARCHIVE®

THANKSGIVING 1907

WE EXTEND THANKS

To All for Their Liberal Patronage the Past Year

The Acacia
DYERS AND CLEANERS
371 N. Tejon St. Phone 715

Freeman Music Co.
128 N. Tejon.
State agents for the HENRY F. MILLER PIANOS—A piano that fully satisfies the artistic-musical temperament.

THE HEDRICK-DUNCAN WALL PAPER & PAINT CO.
212 N. Tejon St. Phone 1284.
R. P. S. PAINT

Zehner, Jeweler
27 1-2 N. Tejon St.
25 to 50 per cent discount on Cut Glass and Silverware. See our beautiful holiday line.

Modern Shoe Shop
121 E. Kiowa.
First class work while you wait.
J. C. PETERSEN.

The **LEADER**
108 E. Cucharas

S. Bragdon
NEW AND SECOND-HAND FURNITURE.
Bought, sold and exchanged. 32 N. Nevada Avenue.

The El Paso Candy Manufacturing Company
110 E. Cucharras. Phone 352.
You will thank us all the year if we sell you your Xmas candy.

BRINK COFFEE CO.
125 NORTH TEJON ST.

Newsom & Holmes
Makers of the Kind of Clothes Gentlemen Wear. Tailors. Haberdashers.
108 E. Pikes Peak Ave.

The **Paris Drug Co.**
COR. PLATTE AVE. & TEJON

C. E. Horn
CIGARS, TOBACCOS, PIPES, PERIODICALS
127 N. Tejon St. Phone Main 977

The Colorado Springs Floral Co.
104 North Tejon St.

C. R. Lautzenhiser
JEWELER AND OPTICIAN
Phone Black 233 121 N. Tejon

W. I. Lucas
BICYCLES
119 N. Tejon St. Phone 900

Hext Music Co.
OPPOSITE OPERA HOUSE

THE CENTRAL FUEL CO.
Patterson Lump
Phone 1101. 119 N. Tejon.

Kodak Supplies. Kodaks for Sale or Rent. Developing and Finishing Difficult Work Our Specialty.
HARLAN
"The View Man."
Makes Photographs of Everything.
Phone Black 1453. 304 E. Pikes Peak Ave.

EL PASO CLEANING AND TAILORING CO.
Cleaning, Pressing and Dyeing. Tailoring and Repairing.

MATCHLESS HALLOWELL PIANOS
S. L. Kellerman Piano Co.
210 N. Tejon St.

Smith Storage and Transfer Co.
Phone 108.
Our Motto: "Keep Moving."

10,000 Books of All Kinds.
Fine Line of Holiday Stationery. Cheapest Magazine Clubbing List in the City, at
McCAULEY'S
124 East Cucharas St.

The **Emporium**
THE HOLIDAY STORE

THE GAZETTE
Every Day in the Year

The **Knight-Campbell Music Co.**
Pianos with a Reputation.

Henager's Business College
109 N. Tejon St. Phone 231 Black

Haugen, Tailor
Phone Black 34 228 N. Tejon.
Buttons of all sizes, made of any kind of material, on the only foot power machine in town, and guaranteed.

DIAMONDS WATCHES JEWELRY
F. C. Heinley & Bro.
13 North Tejon Street.
The largest stock of souvenir spoons in the city.

Crapser Drug Co.
Will soon open their new store,
THE OPERA HOUSE PHARMACY.
Watch for opening date.

The **CLOKE**
17 E. Huerfano St.

M. W. MULLEN
FRUITS AND CONFECTIONERY.
Phone Black 382. 20½ N. Tejon St.

Get a Turkey and Box of
WOODWARD'S CANDY
Right Now, at
THE PIKES PEAK BILLIARD AND POOL PARLOR.
Next to Empire Theater.

Don't forget we have the biggest and best Turkeys in town.
The Brunswick Billiard and Bowling Parlor
G. T. BRADLEY, Prop.

Swanson & Martin Calcimining
Phone 313. 133 East Kiowa St.

Look for Hook
Imprint on all
Hand-Colored Views of Local Scenery.
Standard for Twenty Years.

China Jim
SPECIAL SALE
CHINESE AND JAPANESE LILY BULBS
7 E. Pikes Peak Ave. Phone Red 635.

Frank F. Crump Retail Florist
909 East Columbia St. Phone 1906

The Peking Bazaar
Chinese and Japanese Art Goods. Japanese Tea Cakes. Chinese Tea.
Phone Main 1115. 118 E. Pikes Peak.

LOUIS STOCK
Chemical Dry Cleaning Works.
13-15 East Kiowa.

Elite Laundry
117 N. Tejon St.
Phone 82

J. D. Hillbrand
125 1-2 N. Tejon St.
MICHLIN PIANOS MUSICAL INSTRUMENTS

STAR LAUNDRY

The Pantatorium
We wish to give thanks that we can make you look respectable at a very small cost.
17 E. Bijou. Phone 523.

Pikes Peak Book and Stationery Co.
27-27½ S. Tejon St.
Finest Line of Holiday Goods in the City.
$1.50 COPYRIGHT BOOKS, 50c.

Jno. W. Gaudett
Sporting Goods, Hunters' Supplies, Guns, Revolvers, Ammunition, Confections, Fruits, Cigars, Smokers' Articles, Tobaccos.
Phone Call. Main 325. 7 East Huerfano St.

HARRY NATHAN
ONE PRICE TO ALL
GENTS' FURNISHINGS.
31 East Huerfano St., next to Savings Bank.

UPTON GRAIN CO.
FLOUR, GRAIN AND HAY.
Store, 134 East Huerfano St.
Elevator, Santa Fe track and Vermijo.
Main 1076.

TAXIDERMIST
Furrier
12 E. Pikes Peak Avenue

PHOTOGRAPHS
Perfect in Style, Pose and Finish.
EMERY'S STUDIO
Corner Cascade and Kiowa.

Electric Shoe Factory
Fine repairing at moderate prices. We sell the celebrated Sunflower shoe.
26 E. Huerfano St.
Phone 1355.

Ladies' Hours, 8 a. m. to 2 p. m., and Tuesday evenings. Gentlemen's hours, 8 a. m. to 12 m.
ANTLERS TURKISH BATHS
S. W. BRYAN, Proprietor.
14 E. Bijou Street.

T. J. HYATT G. C. MAJOR
Hyatt & Major
BARBER SHOP.
106 1-2 East Pikes Peak Ave.
Phone Main 300 Baths.

H. McCammon
119 E. Huerfano St.
New and second hand furniture.

The State-Kennochan Agency Co.
Insurance of Every Kind.
Phone 639. 1 Chamber of Commerce Bldg.

Chase & Boicourt
8 East Kiowa St.
Ride the Swift. Repair Work.
Bicycles Supplies.

THE GAZETTE
Every Day in the Year

THIS COUPON
Good for FIVE POINTS on
Gazette Shetland Pony and Runabout

To be Credited to .....
Address .....
Send this Coupon to The Gazette Office.

THE D. Y. BUTCHER DRUG CO.

NEWSPAPER ARCHIVE®
NEWSPAPER ARCHIVE®

Present for
Whole Family

The Victor as
An Entertainer

As an entertainer the Victor surpasses any musical organization in the land, for it gives you the best productions from them all.

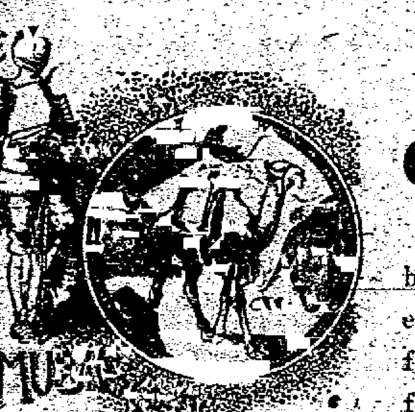

The Victor as a
Christmas Present

The Victor is the best Christmas present because it gives everyone in the family an educator and entertainer. Every one in the family enjoys the Victor. Every one in the family benefits by the possession of a Victor.

his Out and Send to Us
me information regarding the nt styles and prices of Victor ma- and records.

dress..................................

Concentrate Your Efforts and Get a Victor for the Whole Family

e greatest Christmas gift and we may be hard pressed to fill the demand if

Campbell Music Co.
226 North Tejon Street

Thanksgiving, 1907

This is the time to be thankful and we hope everyone has something to be thankful for.
We are thankful because we bought land a year ago in the

SAN LUIS VALLEY

Because its value is four times greater.
We are thankful because all of our friends that we have sold land to in this Wonderful Valley have made plenty of money.
We are thankful because the SAN LUIS VALLEY farmer has been prosperous and has a bountiful harvest.
We are thankful that we still have lands in this wonderful Valley to sell at from $20 to $75 an acre because we know that the people we sell to will have something to be thankful for when the next Thanksgiving rolls around.
We are also thankful that the so-called financial stringency has caused no bad effect in Colorado or the sale of lands in the SAN LUIS VALLEY, but on the other hand has been the cause of hundreds of thousands of dollars seeking investment in Colorado lands.
Call at our office and see our display of the bountiful harvest; get our booklet and then make up your mind to join one of our low rate weekly excursions.

YATES & McCLAIN
Wholesale Land Dealers

15, 16, 17, 18, 18½ El Paso Bank Bldg. Phone 270. Colorado Springs, Colorado.

...u, provoke ...ats, however ...cozy corner, ...deed without ...ly fellows to ...w. ...Elder & Co., ...ns effectively ...d send them ...good cheer ...e, they may ...ed on brown ...inclosed in ...ach, or as a ...ial box, for ...fair weather ...ear, these di- ...e had in the ...Fellows, six ...or $1.50 Then ...rance, there ...duction, also ...each. Final- ...lows perform ...celever little ...or, tastefully ...opriate and ...e in produc- ...onditions for

...SE HAIR

...ns Start Ex- ...Bald.

...s. ...kin and Can- ...s are quietly ...for baldness ...far enough ...been grown ...pe. It began ...ise: ...ere added to ...pital a num- ...mps. A leu- ...incandescent ...er, surround- ...lic reflector ...o be thrown ...If the hand ...ip a distinct ...e apparatus ...of pain. In- ...plates to the ...he light. The ...nts led some ...he communi- ...thers. ...he argued, ...pplying heat, ...manent bald- ...lue to a lack ...llcles. If the ...cation of the ...ght will stim- ...We'll try it." ...bald-headed ...ary and con- ...scent played ...ten-minute ...the patient ...ournfully. ...applications ...re the situa- ...ident that if ...ead they can ...lt there are ...although the ...scalp under ...nt with the ...l. ...pital experi- ...the press ...of them was ...Subway with ...n," said the ...nion. "Did you ever see a billiard ball like that before? He's the baldest man I could find in any of our companies."

"Where are you going?" was asked.

"To the hospital. He's to be the first cure," said the press agent.

DANCING PROVES FATAL.

Many men and women catch colds at dances which terminate in pneumonia and consumption. After exposure, if Foley's Honey and Tar is taken it will break up a cold and no serious results need be feared. Refuse any but the genuine in a yellow package. For sale by all dealers.

Ice cream orders filled on short notice if necessary, at Mueth's.

SEE RUINS OF MITLA.

Tour of all Mexico by private train leaves Denver January 28, via Colorado & Southern. Write T. E. Fisher, G. P. A., Denver.

RUSHING CAR IN BLAZE

Dashed Through Subway With Passengers Scrambling to Jump Off.

From the New York World.

As a crowded trolley car was speeding north through the Fourth avenue surface car tunnel in the rush hour yesterday afternoon a loud explosion under the forward end of the car was followed by clouds of smoke. Only a minute before the car had left Thirty-third street and Fourth avenue, where it took on passengers, who crowded the platforms and clung to the straps inside.

The explosion started a panic among the passengers on the rear platform, who began to leap to the ground. Those inside the car rushed to get out. The excitement increased when the car, instead of slackening speed, dashed forward faster than ever. Some of the passengers thought the motorman had been injured and had lost control of the car, and this added to the uproar.

As the car, apparently a flying mass of smoke, sped past the Thirty-eighth street exit several passengers sprang to the ground and others continued to jump for the next three blocks. When the car emerged into the daylight at Forty-first street more than half of the passengers had escaped. Those who remained were struggling to get out.

Policeman Roth turned in a fire alarm, and three fire engines responded. They found it necessary to rip off the front before they could put out the flames.

It was found that the accident was caused by a leaking motor box.

The fire held up both north and south bound cars for 20 minutes. Many of the passengers who jumped from the car groped their way back to Thirty-third street through the smoke.

The Duchess Vera of Wurtemburg is fond of lizards, especially chameleons. She has some unique specimens, which exhibit an intelligence that surprises all her friends.

THIS DAINTY, SATISFYING, TOILET LUXURY preserves the texture of a delicate skin, removing wrinkles and other blemishes. It beautifies both face and figure, making them full and plump by its nourishment.

IT BUILDS HEALTHY FLESH

on Hollow Cheeks, a Scrawny Neck, Thin Shoulders and Arms, as well as ... Crow's Feet" about the Eyes and Lines around the Mouth.

Flabby, Sagging Cheeks and a Double Chin ... that every woman should heed—by the use of ... she may mould them into a graceful contour.

FOR DEVELOPING THE BUST and to restore ... by nursing or sickness, and to make them large, firm and beautiful, nothing ... it. Physicians and Nurses prescribe it where the body shows a lack of proper ...

DR. CHARLES FLESH FOOD
IS ON SALE WHEREVER TOILET GOODS ARE HANDLED.

It answers all of the requirements of a cold cream, and its daily use ... a clear, smooth skin. It is every woman's duty to herself to try it, both for the ... of her beauty of face and form, and the acquiring of desired ...

OUR OFFER IS YOUR OPPORTUNITY.

To those who prefer to buy Dr. Charles Flesh Food directly from us, we will send TWO BOXES FOR $1.00 (regular size), together with our handsomely illustrated Beauty Book, "Art of Massage," which shows, by ... of ... the correct massage movements —all in a plain sealed wrapper, with post paid.

A liberal sample of Flesh Food and this valuable book sent upon receipt of 10 cents.

DR. CHARLES CO., 108 FULTON STREET, NEW YORK.

Piles
NO PAY TILL CURED

Established 10 years. No knife or carbolic acid injections. The most perfect method known. Mild treatment. Quick and sure. Hundreds of Denver and Colorado testimonials from cured patients.

FREE BOOK on Piles and Rectal Diseases with testimonials. Write for it to-day.

J. F. BOWERS, M. D., BARTH BLOCK, DENVER, COLO.

What Press Agents Say

FLORENCE ROBERTS IN "ZIRA" AT THE OPERA HOUSE TODAY

"Zira," the piece to be seen at the Opera House today, matinee and night, with the eminent artiste, Florence Roberts, in the stellar role of Hester Trent, is the joint work of Henry Miller, the celebrated producer-actor-manager, and J. Hartley Manners, the playwright. It is based on incidents found in Wilkie Collins' world-famed novel, "The New Magdalen." A few changes have been made in the locale, and the entire plot has been modernized, but otherwise, the dramatists have followed the virile and fascinating text of the book with wonderful accuracy.

"Zira" is a play that represents, according to the unanimous opinion of the New York critics, the true scope and possibilities of the emotional drama. It abounds in strong situations and inspiring climaxes, while the entire play is made up of forceful lines and an entertaining and bright dialogue.

The story of the play concerns itself with the efforts of a young English girl to win back the right to look the world in the face again, and laugh at it, a privilege that once was hers, but lost through the connivance of a despicable father and a man who tricked her into a false marriage. Miss Roberts, who will be remembered here for her splendid work in "Zaza," is said to be suited with a role which is particularly favorable to her line of endeavor in emotional acting. The supporting cast is of exceptional excellence.

"IN OLD KENTUCKY"

"In Old Kentucky," announced for presentation at the Opera House on next Monday evening, requires no extended introduction to playgoers of this city. For over 14 years it has been presented without a break, season after season, which is the best evidence of its worth as a drama. A high standard of excellence has always been maintained in connection with this play.

"In Old Kentucky" is a play essentially for the masses. There is in it that indefinable something that makes a strong appeal to every class of theatergoer. "Madge," the heroine, is human in her unselfish love; "Joe Lorey," the moonshiner, is a manly, admirable character type; the "Colonel" is another true Kentucky product, gallant, breezy and affable; "Uncle Neb" is a type of the old-time southern darky servant, now about extinct; "Aunt Lethe" is a lovable southern maiden lady, past the prime of life, not the usual exaggerated stage "old maid;" "Frank Layson" is a splendid example of an upright young Kentuckian. In fact, all the types shown in Mr. C. T. Dazey's popular blue grass drama are well drawn and clearly defined. The pickaninnies, and there are more than a score of them in this play, are an entertainment in themselves. They sing, dance, perform on musical instruments and add the characteristic southern flavor to the play.

FLORENCE ROBERTS.

Will Appear at the Opera House This Afternoon and Evening Presenting "Zira."

"THE HEIR TO THE HOORAH"

The Kirke La Shelle production of Paul Armstrong's comedy gem, "The Heir to the Hoorah," comes to the Opera House on next Thursday evening.

The majority of the theater-going public are familiar with this charming story of life in a western mining camp, with its fearless type of men, who toiled for gold in the pioneer west, its strong emotions, its delicious humor and the absorbing love of a man for his wife.

Mr. Armstrong's play is pleasantly reminindful of "The Virginian," "Arizona" and "A Texas Steer," but it has a new and original plot of its own, making it one of the best-liked products of the stage of this country. The cast is said to be an admirable one and includes many notable players, among whom are Frank Monroe, Helene Lackaye, Ralph Dean, Ben S. Higgins, Harry Crosby, H. S. Hashida, C. C. Quinby, Frederick Roberts, Gene Lamont and Alice Murrell.

"THE MAYOR OF TOKIO"

Richard Carle's splendid musical number, "The Mayor of Tokio," will be seen at the Opera House soon. Mr. John L. Kearney is the leading comedian and his nimbleness of toe is a prime feature of his work as the comic Marmus Orlando Kidder, the stranded theatrical magnate. Just as it has been of all his fun-making since the beginning of his career, and in this connection we should note that in "The Mayor of Tokio" there is not only Mr. Kearney's quaint and always clever terpsichorean contribution, but at least two other noteworthy bits of this sort, are the splendid dance given by Mr. Kearney and Miss Carrie Leonard and again with Urcella Hedges. It is unique and original, and the young ladies mentioned are graceful and pretty.

In households where not only economy, but the real art of cooking, is practiced, the water in which rice is boiled is never thrown away. The major part of the nutriment goes into this liquid, and its addition to a soup is both palatable and valuable.

Plum pudding and fruit cake, fancy and plain ice cream at Mueth's.

Colorado City News

TO OBSERVE THANKSGIVING

Colorado City Business Houses Will Close Special Church Services.

Thanksgiving day will be generally observed in Colorado City today. Services will be held at the Church of the Good Shepherd this morning at 10 o'clock, and union services will be held this evening by the First M. E., First Baptist, First Congregational and First Christian churches, at the First M. E. church. The Rev. Grant Teeters of the First M. E. church will preach, and the Rev. F. W. Hullinger will officiate. The Redmen will give a masque ball at the Waycott opera house in the evening. The schools were closed yesterday afternoon, and will not resume work until Monday. All the grocery stores and most of the other places of business will remain closed the greater part of the day, the grocery stores not opening at all.

COLORADO CITY NEWS NOTES.

Coal! Coal! Coal! Coal to burn. Coal that will burn. C. M. Sherman.

The Social Dance club gave a prize waltz at the Waycott opera house last evening. There was a large attendance.

The W. O. W. camp No. 485 will elect their officers tomorrow evening at the hall in the Waycott opera house building.

The members of the First Baptist church presented their minister, the Rev. A. D. Carson, with a basket of Thanksgiving edibles, including a large turkey.

Ute tribe No. 1, Improved Order of Redmen, will give a masquerade ball this evening at the Waycott opera house. Fink's orchestra will furnish the music.

No prayer meeting was held at the First Congregational church last evening, as it was postponed until next Wednesday on account of the numerous other services held this week. The Ladies Aid society of this church also postponed its meeting until next week.

The Women of Woodcraft circle No. 213 elected officers Tuesday evening as follows: Past guardian neighbor, Mrs. H. L. Jackson; guardian neighbor, Mrs. W. H. Dyer; advisor, Miss Clara Rolfing; banker, Anna Wray; clerk, Mrs. J. B. Bates; attendant, Mrs. John Ward; magician, Mrs. Mike Clifford; captain of the guards, Mrs. J. Cord; musician, Miss Mamie Hill.

The Episcopal ladies will give a dance in the parish house Saturday evening. Dancing and refreshments, 10c.

COLLEGE GIRLS' LONG SLIDE

Sioux City "Co-ed's" Thrilling Escape From Captivity.

From the Sioux City Tribune.

Tied to a chair in the attic of the A. J. Siman home, at Morningside by the girls of the freshman class, Miss Ivan Bloom, a sophomore, broke her bonds and made her escape by sliding down a rope from the third story, a distance of 30 feet. At about the same hour Miss Clara Lockin made an attempt to escape by crawling onto the roof of the house where she was imprisoned and dropping to the porch roof, one story below.

The whole affair was incidental to the class "scrap" at the college between the sophomores and freshmen. The freshmen girls were particularly anxious to discipline Misses Brown and Lockin, who so cleverly foiled the entire freshman class the other evening at their masked party and enabled the sophomore boys to steal the refreshments of the lower class.

Miss Lockin was captured by a crowd of freshmen girls at the place where she rooms and Miss Bloom was found in one of the society halls at the college. Knowing the cleverness of these "co-eds," the freshies placed a heavy guard over each. Miss Bloom was first imprisoned in the basement of the Siman home, but after nearly escaping, was taken to the attic, where it was thought she would be safe. The captors had not reckoned with the quality of sophomore spirit and as soon as they left her Miss Bloom secured a clothes line which was strung around the attic. Next, by prying out the windows with an old case knife, she dropped out the rope and after fastening it to a rafter slid down and out to safety.

When seen afterward Miss Bloom's first words were:

"Please don't put my name in the paper. Really I didn't do much."

"Well, didn't you get out of the third story?" queried the reporter.

"Yes, but that wasn't much. Do you suppose I was going to sit up there when I could get out. It wasn't far and I didn't think of the danger. The girls treated me nicely. They went away and left me. I had an invitation out to dinner and so I went."

Miss Bloom is a slender young woman. She and Miss Lockin are both very popular at the college. Neither she or Miss Lockin seriously feels the effects of their athletic endeavors yesterday.

The cheap imitations of Foley's Honey and Tar cost you the same as the genuine in the yellow package. Why then risk your health, perhaps your life, taking them when Foley's Honey and Tar will cure your cold and prevent serious results? It is guaranteed. For sale by all dealers.

Plum pudding and fruit cake, fancy and plain ice cream at Mueth's.

Sometimes a man marries and settles down—or in other words, he subsides under pressure.

Married Women

Every woman covets a shapely, pretty figure, and many of them deplore the loss of their girlish forms after marriage. The bearing of children is often destructive to the mother's shapeliness. All of this can be avoided, however, by the use of Mother's Friend before baby comes, as this great liniment always prepares the body for the strain upon it, and preserves the symmetry of her form. Mother's Friend overcomes all the danger of child-birth, and carries the expectant mother safely through this critical period without pain. It is woman's greatest blessing. Thousands gratefully tell of the benefit and relief derived from the use of this wonderful remedy. Sold by all druggists at $1.00 per bottle. Our little book, telling all about this liniment, will be sent free.

The Bradfield Regulator Co., Atlanta, Ga.

Mother's Friend

Opportunities for Young Men in the U. S. Navy

The bodily, mental and moral welfare of the enlisted men in the Navy is cared for in every way. Every officer is required to treat the men kindly, and help them to advance. There is frequent change of work and scene. The life is a healthful one, and by no means all work. There is ample time for sports, reading and other recreation. In most respects the Naval service pays as big rewards as the average man can win in civil life, and has this advantage—it absolutely assures a comfortable living upon retirement from active duty after thirty years' service.

If you enlist without having any trade, you will be sent to a training station and fitted to become a seaman. As an apprentice seaman you will be given a $60 outfit of clothes free, and your pay to start will be $16 per month, with free board and medical attendance. You can be advanced in time until you receive $75 or $80 per month, free of living expenses. The term of enlistment is four years.

Full information can be had by addressing

U. S. Navy Recruiting Station
Alamo Building, 17th and Market Streets
Denver, Colorado

Mrs. Winslow's Soothing Syrup

Has been used for over SIXTY-FIVE YEARS by MILLIONS of MOTHERS for their CHILDREN WHILE TEETHING, with PERFECT SUCCESS. It SOOTHES the CHILD, SOFTENS the GUMS, ALLAYS all PAIN; CURES WIND COLIC, and is the best remedy for DIARRHOEA. Sold by Druggists in every part of the world. Be sure and ask for "Mrs. Winslow's Soothing Syrup," and take no other kind. Twenty-five cents a bottle. Guaranteed under the Food and Drugs Act, June 30th, 1906. Serial Number 1098. AN OLD AND WELL TRIED REMEDY.

Bookbinding

We are now prepared to do Bookbinding. Having installed new and up-to-date machinery and appliances and secured the services of experienced workmen, we are equipped to do Binding in a strictly first-class manner.

The same methods, quality and service that have built up our printing business will be maintained in the new department.

The Prompt Printery
14 East Kiowa Street
Telephone 536.

GAZETTE 60 CENTS A MONTH.

NEWSPAPERARCHIVE®

WE extend our sincere thanks to the public for their generous and discriminating patronage. Please accept our best wishes for a happy Thanksgiving.

Robbins.

TWO PROMISING VEINS

GOOD FIND IN THE DEXTER PROPERTY IS REPORTED.

Big Four Leasing Company Operating Carbonate Queen and Dexter Successfully.

CRIPPLE CREEK, Nov. 27.—The Big Four Leasing company, which is operating a lease on the Carbonate Queen on Battle mountain and the Dexter property on Bull hill, are making occasional shipments of ore that gives average returns.

Shipments are being made during the course of considerable development work. On the Carbonate Queen, work is being done on the 300 and 500-foot levels, and it will shortly be started on the 40-foot level. On the Dexter, two good sized veins have been found, and the ore will run from $20 to $25 in gold to the ton. The shaft on the Dexter has been sunk to a depth of 600 feet, but work at the present time is confined to workings nearer the surface. This company expects to be able to ship regularly from both leases by January 1.

WATER SLOWLY RECEDING.

Lower Level of Abe Lincoln May Be Worked.

CRIPPLE CREEK, Nov. 27.—Jack Sharpe, who has the lease on the Abe Lincoln property in Poverty Gulch, and who is subleasing a portion of the mine, is, together with his sublessees, shipping out two and three cars of ore a week. The average value of the ore is about $30 in gold to the ton. Some new ore bodies are reported to have been opened up, and there is known to be some fine ore in the bottom of the winze sunk from the 700 foot level, but water is preventing Mr. Sharpe from mining it at this time. The water, however, is slowly receding and it won't be long before work is resumed in the winze.

EASTERN LIVE STOCK

CHICAGO, Nov. 27.—Cattle—Receipts about 13,000; market steady. Beeves, $3.10@6.25; calves, $5.00@6.75; Texans, $3.00@3.50; westerns, $3.00@5.00; stockers and feeders, $2.00@4.15.

Hogs—Receipts about 15,000; market 5c higher. Light, $4.15@4.55; mixed, $4.10@4.50; heavy, $4.10@4.65; rough, $4.10@4.20; pigs, $3.40@4.15; bulk of sales, $4.30@4.50.

Sheep—Receipts about 15,000; market steady. Native, $1.75@4.50; western, $1.75@4.65; yearlings, $4.40@5.00; lambs, $3.75@6.25; westerns, $3.75@6.10.

KANSAS CITY, Mo., Nov. 27.—Cattle—Receipts 4,000, including 250 southerns; market slow, steady. Native steers, $2.65@5.50; southern steers, $2.50@4.40; southern cows, $1.75@3.00; native cows and heifers, $1.60@4.50; stockers and feeders, $2.60@4.25; bulls, $2.40@4.00; calves, $3.50@5.50; western steers, $3.25@4.25; western cows, $2.00@3.25.

Hogs—Receipts 6,000; market 10 to 20c higher. Bulk of sales, $4.20@4.25; heavy, $4.20@4.25; packers, $4.20@4.40; pigs and light, $3.80@4.25.

Sheep—Receipts 6,000; market weak. Muttons, $4.00@5.25; lambs, $5.00@6.20; range wethers, $3.75@5.00; fed ewes, $3.00@4.35.

RETAIL PRODUCE MARKET

FRESH MEATS AND POULTRY—Prime rib roast beef, lb., 15, 18c; fancy rump roast beef, lb., 10, 12½, 15c; fresh spare ribs, lb., 12½c; fresh pork hams, sold whole, lb., 15c; fresh side pork, lb., 15c; fresh beef tongues, lb., 10c; fresh beef liver, 2 lbs., 15c; fresh beef brains, per set, 10c, 3 for 25c; mutton stew, plate, lb., 5c; fancy corned beef, lb., 8, 10, 12½c; pickled beef tongue, lb., 15c; fancy pickled pork, lb., 15c; fancy fresh dressed hens, lb., 16c; fancy spring chickens, lb., 17c; fresh oysters, quart, 60c.

FRESH VEGETABLES—Fancy celery, 6 bunches, 25c; hothouse lettuce, per bunch, 5c; fancy spinach, 4 lbs., 25c; green onions, 3 small bunches, 5c; oyster plant, bunch, 5c; California rhubarb, 2 lbs., 25c; fancy cauliflower, 3 lbs., 25c; fine hard hubbard squash, lb., 2c; fancy red cabbage, 10 lbs., 25c; fine dry onions, 7 lbs., 25c; fine solid cabbage, 12 lbs., 25c; fresh parsnips, 12 lbs., 25c; fresh turnips, 12 lbs., 25c; blood beets, 12 lbs., 25c; extra fancy sweet potatoes, 7 lbs., 25c; western slope potatoes, 16 lbs., 25c.

FRESH FRUITS—Fancy Florida grape fruit, each, 15c; fancy Wisconsin cranberries, 2 qts., 25c; extra large lemons, doz., 30c; large fresh cocoanut, each, [illegible]; square basket Cornichon grapes, [illegible]; California navel oranges, doz., [illegible]; Florida oranges, doz., 40 to 60c; fancy [illegible] pears, lb., 10c; imported [illegible] grapes, lb., 25c; imported lager [illegible] lb., 25c; fancy Colorado Spitzenberg [illegible] 50-lb. box, $2.25; choice Colorado [illegible] portal apples, 50-lb. box, $2.25; choice Colorado Gano apples, 50-lb. box, $2.[illegible]; fancy Oregon Spitzenberg apples, box, [illegible].50.

RETAIL GRAIN MARKET

Oats, $1.70@1.80 cwt., [illegible] $1.40@1.45 cwt.; corn chop, $1.40@1.50 [illegible] Colorado bran, $1.30@1.35 cwt., [illegible] corn, $1.30 cwt.; wheat, $1.60; Colorado [illegible] hay, $16.00@18.00 ton, $5@5.25 cwt.; [illegible] hay, $13.00@14.00 ton, 70@85 cwt.

COTTON MARKET

Furnished by Otis & Hough, bankers and brokers.

	Open.	High.	Low.	Close.
Dec.	[illegible]	11.06	10.85	10.95
Jan.	[illegible]	10.67	10.42	10.55
March	[illegible]	10.75	10.55	10.70
May	[illegible]	10.85	10.64	10.78
July	[illegible]	10.77	10.60	10.74
Aug.	[illegible]	10.66	10.66	10.65	[illegible]

WOOL MARKET

ST. LOUIS, Mo., Nov. 27.—Wool quiet; territory and western mediums, 20@25; fine medium, 19@21; fine, 15@17.

CURE OF BRIGHT'S DISEASE.

[illegible] O. Burke, Elnora, N. Y., writes: "[illegible] before I started to use Foley's Kidney Cure I had to get up from twelve to twenty times a night, and I was all bloated up with dropsy and my eyesight was so impaired I could scarcely see one of my family across the room. I had given up hope of living when a friend recommended Foley's Kidney Cure. One 50-cent bottle worked wonders and before I had taken the third bottle the dropsy had gone, as well as all other symptoms of Bright's disease." For sale by all dealers.

When using eggs, break away just enough of the smaller end of the shell to enable you to remove the contents. Wash the shells carefully; then put them away in some safe place. At jelly-making time fill the shells with jelly, covering the broken end with paraffin paper. It is impossible to imagine a more convenient way to carry jelly.

OPERATORS ARE WARY

STOCK MARKET DISPLAYS SPIRIT OF CAUTION.

Needs of Money Market for December 1 and Coming Holiday Influence Trading.

NEW YORK, Nov. 27.—The stock market displayed a spirit of caution in following up the advancing tendency which developed yesterday. The speculation showed a disposition to balk at some of the efforts at stimulation in the way of "tips" and assertions of coming favorable developments regarding individual properties, which were found impossible of verification. These efforts centered largely around the Pacifics and Reading, and had to do in the one case with rumors of an establishment of cordial relations between the Harriman and Hill interests, and in the other with the plan for divestment of ownership of coal properties, which would include a distribution of shares in a holding company to Reading stockholders. The shyness manifested by the professional element in following this alarmed leadership was due in part to the suspicion that some selling to realize was perceptible on the advance in the prices. More was due, however, to the fear of premature involvements in speculative commitment before the relief of the general situation had proved adequate.

Confidence continued to grow in the progress of this relief. The events in the progress of amelioration from day to day are not important individually, but they represent together a gradual accretion to the fund of returning confidence, which is working surely towards the re-establishment of normal conditions. Some of the separate items that end today were the reports that Chicago savings banks had sent notices to depositors waiving the privilege of the 60-day demand for withdrawals and the news that the tax collections in New York were being anticipated in as large volume as usual, although the penalty for delinquency does not begin until the first. The requirements for these tax payments make addition to the needs of the December 1 money market and the desire to await the satisfaction of those needs supplies one of the motives for a waiting attitude towards the stock market. The holiday tomorrow is not without its influence, supplies and speculation invariably halting on the eve of the closed interval in market transactions.

Evidences multiplied today of the easing of the money strain. The high rate for call loans was 6 per cent. Only small sums of currency were sold at a premium today, and the premium rate showed a decidedly yielding tendency. There was a relaxation in some of the interior markets in rates of exchange in New York which marks a subsidence of one of the most embarrassing features of the late crisis. The tension in the foreign exchange market also relaxed and the marked ease in the London discount rate reflected the growth of confidence there in the passing of our financial crisis. The fall in the private discount rate in London was so distinct as to give rise to expectation of a reduction of the Bank of England rate.

In the securities market the improvement in bonds was much more pronounced than in the stock department. This movement is believed to be of excellent augury, and has been looked forward to with [illegible] as a necessity to any effective recovery in the stock market. The prolonged prostration into which the bond market has fallen was illustrated in [illegible] of quotations for many railroad [illegible] of the first class, and especially [illegible] of refunding since the last period of depression after 1893, which are the lowest in their history.

Bonds were strong. Total sales, par value, [illegible]. United States bonds were unchanged on call.

Furnished by Otis & Hough, bankers and brokers.

	Open.	High.	Low.	Close.
Am. Cotton Oil	24¾	24¾	24½	24½
Am. Sugar	102½	103	102½	103
Am. Smelter	64¾	65⅞	64¼	65¾
Am. Smelt. pfd.	87	90	87	90
Am. Car Fdry.	26¼	26½	26	26½
Am. C. F. pfd.	82½	82½	82¼	82½
Atchison	69¾	70	69	69⅞
Atchison pfd.	80½	81	80½	81
Anaconda	22¼	23	21¾	23
Am. Copper	48¾	49⅞	48¾	49
B. R. Transit	31¾	32¼	31	31¾
Bal. & Ohio	78½	79	78¼	79
C. M. & St. P.	97	97¼	95⅞	96⅞
C. & N. W.	130½	131⅞	130½	131⅞
C. R. I. & P.	12½	12¾	12½	12¾
C. R. I. & P. pfd.	29	30¼	29	30¼
Ches. & Ohio	25	25½	25	25⅞
Canadian Pac.	144½	146	144½	145½
Colo. Southern	17	17¼	17	17¼
C. F. & I.	15½	15½	[illegible]	15
D. & R. G.	17¾	18½	17¾	18½
Distillers Sec.	40	40	39	39⅝
Erie	14½	14½	14¼	14½
Erie 1st pfd.	33	33	33	33
Great North. pfd.	114	114	113	113¾
Gen. Electric	109	110½	108¾	110½
Greene Cananea	5½	5⅝	5⅜	[illegible]
L. & N.	89½	90½	89½	90
M. K. & T.	23	23½	22¾	23
M. K. & T. pfd.	54¾	55¼	54½	55
Mex. Central	13	13¾	13	13¾
Mo. Pacific	47¾	47¾	45⅞	47
National Lead Co.	37¾	37	37¼	37⅞
N. Y. Central	93½	95	93¼	94½
N. Y. O. & W.	30	30	30	30
Northern Pac.	107½	108¾	107¼	108½
People's Gas	73	73¾	73	73½
Pennsylvania	110	110	108½	109
Pacific Mail	20	21	20	21
P. S. Car Co.	15¾	17	15¾	17
Reading	82½	84¾	82½	83⅞
R. I. & Steel	14½	14½	14½	14½
Southern R.	104	106	104	105
Southern Pac.	69¼	70½	68¾	69¾
Texas Pac.	68½	69¼	68¼	69¼
Texas Pac.	18	18	18	18
Union Pacific	113¾	114¾	113¾	114½
U. S. R. Co.	7	7	7	7
U. S. R. Co. pfd.	27½	29	27½	29
U. S. Rubber	15	15¾	15	15¾
U. S. Steel	24	24¾	23¾	24
U. S. Steel pfd.	82¾	83½	82¾	83
Utah Copper	13¾	15¾	13¼	15½
Wabash pfd.	14¾	15⅛	15	15
Western Union	69	69¾	58	59

Money closed, 3½ per cent.

Total sales, 443,600.

KANSAS CITY GRAIN AND PROVISION MARKET

KANSAS CITY, Mo., Nov. 27.—Close—Wheat, unchanged to ½c lower. Dec. [illegible]; May, 95¾c; cash, No. 2, hard, 89@92c; No. 3, 82@85½c; No. 2, red, 92@94c; No. 3, 91@92c.

Corn unchanged. Dec. 48½c; May, 49½c; cash, No. 2, mixed, 50@52½c; No. 3, 50@[illegible]; No. 2, white, 50@52½c; No. 3, 49@[illegible].

Oats unchanged. No. 2, white, 45½@46c; No. 2, mixed, 44@44½c.

Rye, 72@75c.

Hay steady. Choice timothy, $11.50@[illegible]; choice prairie, $8.50@9.00.

Butter steady. Creamery, 27c; packing, [illegible].

Eggs steady. Extras, 25c; firsts, 20c.

Receipts, wheat, [illegible] cars.

WHEAT MARKET STRONG

SENTIMENT IN PIT IS BULLISH ALL DAY.

Active Demand From Shorts Keeps Prices Up—Corn Market Strong. Oats Firm.

CHICAGO, Nov. 27.—The local wheat market was strengthened today by sharp advances in the price of corn and live hogs. The May delivery closed at a net gain of ⅜@½c; corn was ⅜@1¼ higher; oats were ¾ higher, and provisions 5@10 higher.

Sentiment in the wheat pit was bullish all day, there being an active demand from shorts. Demand was especially urgent immediately after the opening. Prices advanced more than 1 cent from the low point of the day within the first half hour. The tone at the opening was inclined to be weak on account of poor response of the European markets.

Later, however, shorts became active bidders and prices advanced rapidly. An advance of 35c in the price of live hogs and an extremely bullish market for corn were the chief strengthening influences. A continued lively demand for cash wheat at western markets was an additional inspiration to buyers. The market lost some of its bullishness late in the day because of profit-taking brought out by the holiday trade, but closed firm. May opened ⅜@¼ lower, at $1.02½@1.02¾; sold at $1.02⅜ and then advanced to $1.03⅜. The close was $1.03¼@⅜. December ranged between 94 and 96⅜ and closed at 95⅜.

The corn market was strong on buying by shorts, which was based upon small receipts, higher prices for cash grain, strong cables and a sharp advance in live hogs. Selling was mainly by longs. The close was strong. May opened ⅛@¼ to ⅜@½c higher, at 54⅞ to 55⅛, advanced to 55⅞ and closed at 55⅞. December sold between 54⅛ and 55⅝ and closed at 55.

There was a fairly active demand for oats by shorts and cash interests, and the market was firm. An advance of ⅜@½c in the price of cash oats, together with the strength of corn, imparted bullishness to the market. May opened ⅛ to ⅜ higher, at 50½@⅝, advanced to 51⅜ and closed 51. December ranged between 47@½, closing 47⅝.

Provisions were strong because of a 35c advance in live hogs. At the close January pork was up 10, at $12.45; lard higher, at $7.50; ribs advanced to $6.60.

The board will be closed tomorrow.

Furnished by Otis & Hough, bankers and brokers.

	Open.	High.	Low.	Close.
Wheat—				
Dec.	91⅞	96⅜	94	95⅜
May	102¾	103¾	102⅜	103⅜
July	97⅞	98½	97¼	98
Corn—				
Dec.	54⅛	55⅝	54⅛	55
May	54⅞	55⅞	54⅞	55⅞
July	54⅞	55½	54⅞	55⅝
Oats—				
Dec.	47	47⅝	47	47⅝
May	50⅝	51⅜	50⅝	51
July	45	46	45	46
Pork—				
Jan.	12.45	12.45	12.42	12.45
May	12.80	12.82	12.75	12.80

NEW YORK MONEY.

NEW YORK, Nov. 27.—Money on call lower, [illegible] per cent; ruling rate, 6 per cent; closing bid, 3 per cent; offered at 5 per cent. Time loans nominal; sixty days, 12 per cent, and ninety days, 12 per cent; six months, 8 per cent.

NEW YORK, Nov. 27.—Close—Prime mercantile paper, 9 per cent. Sterling exchange weaker with actual business in bankers' bills at 486.40@486.45 for demand and at 479.50@479.50 for sixty day bills. Commercial bills, 479.75@480.

Bar silver, 57⅝c. Mexican dollars, 45c.

Government bonds steady; railroad bonds strong.

FASCINATING GEOLOGY.

A Study That Stirs the Imagination and the Wonder of Man.

From the London Times.

Perhaps the greatest era in the history of geology was that in which the cataclysmic conception of terrestrial changes gave place to a belief that such changes had, in large part at least, been gradual and continuous, and produced by the slow operation of causes still in activity in all parts of the globe. The cataclysmic conception had its original source, no doubt, in the Biblical narrative of the deluge, and in the extent to which the highly figurative language of that narrative had been impressed upon the minds of many generations of men. It would naturally be supported by the phenomena of earthquakes and of volcanic eruptions, phenomena visibly and even startlingly productive of great local changes, and seeming to afford at least possible or conceivable explanations of all other changes which had preceded them.

It gradually came to be perceived that these great and startling events were really insignificant, both in their character and in their extent, when they were compared with those wrought by the simple influence of weath[er], by the splintering of rock surfaces, by the freezing of water within crevices, by the denudation occasioned by rainfall and to be noted by those who are observant, in the turbidity in every streamlet after a shower, by the gradual conveyance of river mud to the bed of the ocean, and by alterations of land and water shown by fossil remains to have occurred, not once only but frequently, in many parts of the globe. The fascination exercised by the pursuit of thus tracing back the lines of nature's handiwork has been strongly felt by many of the greatest intellects of the country, and hence it has followed that geology has been studied with an ardor which, in spite of the comparative newness of the pursuit, has already placed it in the front rank of contemporary science.

Those who are insensible to its [illegible] tions, or who are ignorant of the [illegible] which it has revealed, have often been disposed to deny or to dispute its utility, and to think that the time [illegible] to it might have been better employed. [illegible] right be sufficient to say that [illegible] for places the knowledge which is essential to the economical and successful extraction of the mineral treasures [illegible] earth, of the coal and iron which have done so much to create and foster the prosperity of England, or, as Professor J. Sollas of Oxford put it in his [illegible] that it has conducted water to thirsty cities, has poured the gold of Africa into the lap of commerce, and has discovered diamonds to adorn the fair.

But these things, he declared, were subordinate to the endeavors of society to foster right thinking on the mysterious problems presented by the planet on which we dwell; and in this great conception of its work he will command the assent of all who recognize what has been in past time the effect of right thinking upon human history, and its influence in raising mankind to the level which its most civilized representatives have now attained, and from which they look forward to still further advances. The votaries of science have seldom been stimulated by mere utilitarianism; but, as a matter of fact, utility has followed in their footsteps wherever these have been directed.

POOR MOLLY!

From Harper's Weekly.

Not long ago a woman appeared at the office of the claim agent of an Arkansas railroad.

"Yo' steam kars is done kilt my mule Molly!" she announced tragically.

"Well, madam, if it was the fault of the company you will be recompensed, you may rest assured," the agent said, soothingly. "What were the circumstances and what was the mule worth?"

"Molly war the best mule Ah ever seed," the woman said, wiping her eyes with a bonnet string. "Ah done plowed that mule for seven years an' thar warn't nothin' the matter with her, cep'n' she was kinder [illegible] in her nigh hind laig an' blind in one eye. Ah give $40 an' two bedquilts an' three pecks o' dried peaches for her, an' she was as good as the day Ah got her."

"Where was the mule killed?" the agent asked.

"Hit war at the crossin' an' yo' fast mail train jest knocked her plumb over the fence an' inter eternity."

"The mule strayed up on the track, I presume?"

The woman looked at him indignantly.

"Oh, no; Molly never would a been fool enough to walk in front of a train. My old man whas ridin' her," she said. "Do you think yo' [illegible] low me $40 for her?"

When the steamship Great Western made the run from Bristol, England, to New York from April 8 to 23, 1838, it was believed the problem of transatlantic steamship travel was solved.

COLORADO SPRINGS STOCK QUOTATIONS

MINES.

	Bid.	Ask.
Acacia	04½	06
Black B.	02	06
C. C. Con.	03⅞	03⅜
C. K. & N.	05	07
Dante	05	05¼
Dr. Jack Pot	05½	05⅞
Elkton	43	47
El Paso	25	26
Fanny Rawlins	05	05½
Findley	37½	38
Gold Dollar	05	05¼
Gold Sovereign	04	04½
Index	02	05
Isabella	19½	20
Jack Pot	03½	04
Last Dollar	04½	04
Last Dollar	02	
Lexington	01	02½
Mary Cashen		03
Mary McKinney	38	40
Mollie Gibson		03
Moon A.	01¼	03
Old Gold	03¼	03½
Pharmacist	02	04
Portland	90	93
Prince A.		02
Vindicator	75	78
Work	14½	14¾

UNLISTED.

	Bid.	Ask.
Golden Cycle	80	85
Jennie Sample		05
Jerry Johnson	05½	06½
U. G. M.	01½	04½

PROSPECTS.

	Bid.	Ask.
Banner	01	02
Blue B.	02	
Bob Lee	005	01
Buckhorn	0075	01
C. C. & M.	005	02
Coriolanus		02
Creede		
Des Moines	005	01¼
Gold Bond		01½
Gould		03¼
Hart		04
Ida May	01	04
Jolly Jane	0075	02
Keystone	01	02
Little Bessie		01¼
Little Nell	005	05
Little Puck	01	02
Mary Nevin	01	01¼
Merrimac		
Mt. Beauty	05	
New Haven	005	02
Pilgrim	01	01¼
Princess	005	02
Raven		01½
Republic	0075	01½
Requa S.	02	04
Robt. E.		01¼
Rose Maud	01½	02½
Rose Nicol		02
St. Thomas		02
Teutonic		03

MISCELLANEOUS.

	Bid.	Ask.
Anchor		003
Aola	007	
Black Wonder	001	005
Blanche	003	01
Cabin Con.	005	
Colorado G. C.	005	008
Easter Bell		004
Fauntleroy		02
Favorite	0015	003
Flower of West	005	01
Golden Age		002
Goldfield		01
Gold Hill		003
Goldstone		001
Grace		005
Greater G. B.	0025	005
Hayden Gold	001	005
Hummer	001	003
Key West	001	005
Kimberly		005
Kitty	0035	01
Lucrative	002	007
Marion		005
Maton	005	02
Mariposa	003	01
Marquette	002	005
Missouri	005	01
Montreal	005	02
National	005	01
Nellie V.	003	005
O. K.	003	01
Olive Branch	003	005
Palace		005
Pinnacle	003	005
Pointer		0055
Progress	005	01

MISCELLANEOUS—Continued.

	Bid.	Ask.
Pythias		005
Red Spruce	002	005
Tenderfoot	004	
Texas Girl	004	005
Uncle Sam	002	
Volcano		005
Wide Awake	001	

SEPARATE SALES.

MINES—Dante, 1,000 at 5¼; El Paso, 1,000 at 25½, 12,000 at 25; Findley, 2,000 at 35; Gold Dollar, 3,000 at 6; Isabella, 7,000 at 19¾, 2,000 at 19¾, 3,000 at 19¾, 5,000 at 19½; Work, 2,000 at 14½.

LONDON MINING MARKET

The following quotations are furnished by William P. Bonbright & Co., of New York, London and Colorado Springs:

London, Nov. 27.

	£	s	d
Camp Bird	0	15	6
Esperanza	1	10	3
El Oro	1	1	3
Tomboy	1	3	[illegible]
Stratton's Independence	0	[illegible]	[illegible]

HAS AVERAGE OF $85

ORE MINED BY THOMPSON AND HUMPHREY OF GOOD GRADE

Little Clara, Callie, Lucky Corner, Morning Glory and Other Properties Yield Good Profit.

CRIPPLE CREEK, Nov. 27.—Messrs. Thompson and Humphrey, who are leasing on the Little Clara, Callie, Lucky Corner and Morning Glory, as well as the Little Peggy fraction, are shipping from 10 to 12 cars of ore per week. Although paying a high royalty, these lessees are enabled, with the high class of ore, to make a handsome monthly profit. The ore is averaging $85 in gold to the ton, which, it is believed, is the best average with a good-sized tonnage that is being maintained by any set of lessees in the camp. Both in the Little Clara and the Lucky Corner the ore shoots are of liberal dimension, while they are of more than average width in the other leases under operation.

Work is being conducted through the Peggy shaft, from which the ore from the Peggy and Morning Glory is mined, while the Little Clara, Callie and Lucky Corner leases are worked through the Ophelia or Moffat tunnel, nearly one mile from the portal of the tunnel. Marsh & Hodges took out nearly $1,000,000, and it is estimated that the gross production under the present operators will be nearly as great. Ore as rich as was ever found or mined during the Marsh-Hodges tenure is now being extracted by Thompson & Humphrey.

MINERS COMING BACK

RETURNING TO COLORADO FROM THE WEST.

Managers Receive Applications for Leases Every Day at Cripple Creek.

CRIPPLE CREEK, Nov. 27.—There is a greater demand for leases within the prescribed gold producing area today than there has been at any time during the past four or five years. It is believed that many leases and properties, having low grade and oxidized ore, will resume when the Golden Cycle mill is ready to treat ore, which, it is stated now, will be about the middle of December. There are any number of people returning to the camp, and this winter promises to be more active in a mining way than for several years.

Most of these returning to the camp are men who went to Nevada, Utah and California during the boom, but who are now satisfied to come to Cripple Creek and try and seek their fortune here, where conditions are much better in every way. Several mine managers have stated recently that they are in receipt of applications every day for leases. There is now a grand rush to secure blocks on the El Paso ground.

Monday with the ancient Greeks [illegible] the [illegible] of rest. The Persians set apart Tuesday as the day for public worship, the Assyrians Wednesday, the Egyptians Thursday, while the Moslems hold Friday as the most sacred day of the week.

Will Trade

for Cripple Creek mining stocks, magnificent corner, 50x190 feet, facing south and west, Uintah and Irving place, lays high, fine view; two blocks east Wahsatch car line; two blocks west Institute car line; most conservative real estate dealers place valuation $600; will sell for $300 cash or trade for Cripple Creek mining stocks, listed or unlisted, on same basis if taken immediately; cheapest snap in the city. Nothing in immediate vicinity for twice the price asked. Purchaser can easily double money when financial crisis is passed. Certified checks, time certificates of deposit, cashiers', personal checks or drafts accepted or ½ down; balance easy terms.

INVESTIGATE QUICKLY.

Frank Hervey Pettingell

315 MINING EXCHANGE BLDG., Phone Main 2555 or Main 2140.

Upton Grain Co.

FLOUR, GRAIN AND HAY.

Store, [illegible] Huerfano.

Elevator, Santa Fe track and Vermijo.

[illegible] 1620.

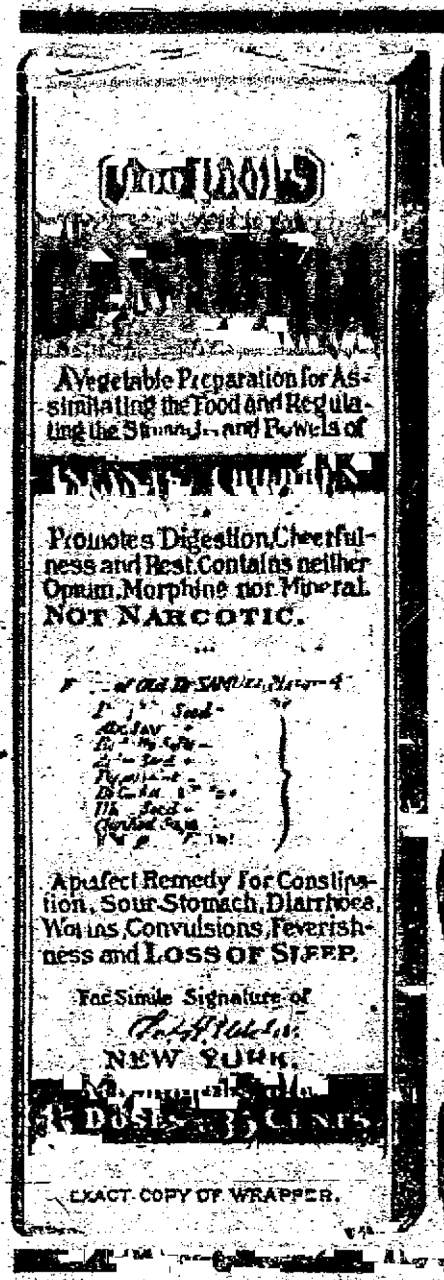

CASTORIA

For Infants and Children.

The Kind You Have Always Bought

Bears the Signature of

Chas. H. Fletcher.

In Use For Over Thirty Years

CASTORIA

THE CENTAUR COMPANY, NEW YORK CITY.

RAILROAD TIME TABLES.

DENVER AND RIO GRANDE.

Effective Nov. 20th, 1907.

City Ticket Office, 16 N. Tejon. Phone Main 96. West Side Depot.

SOUTH AND WEST BOUND.

No.	TO	Leave.
[illegible]	Salt Lake and Pacific Coast	10:32 am
[illegible]	Salt Lake and Pacific Coast	11:56 am
[illegible]	Pac., Canon City & St. L.	4:20 pm
[illegible]	Pueblo	6:25 pm
[illegible]	Glenwood, S. Lake & Pac. Cst	9:15 pm
[illegible]	Alamosa, Durango	10:25 pm
[illegible]	Salida and Leadville	11:50 pm

NORTH AND EAST BOUND.

	FROM	Leave.
[illegible]	Leadville, Ouray, Alamosa, etc.	4:18 am
[illegible]	Pueblo	9:15 am
[illegible]	Pacific Coast and Salt Lake	10:25 am
[illegible]	Pueblo and St. Louis	3:25 pm
[illegible]	Pacific Coast and Salt Lake	4:25 pm
[illegible]	Pueblo	6:15 pm
[illegible]	Pacific Coast and Salt Lake	7:53 pm

Trains to Manitou.		Arrive from Manitou.	
[illegible]	7:30 am	44	8:50 am
45	11:00 am	46	11:40 am
47	4:30 pm	48	5:15 pm

COLORADO MIDLAND RAILWAY.

(MIDLAND ROUTE.)

No. 5—For Leadville, Aspen, Glenwood, Grand Junction, Salt Lake and Pacific Coast (A. T. & S. F.-C. & S. Depot) ....12:01 pm

No. 7—For Leadville, Aspen, Glenwood, Grand Junction, Salt Lake and Pacific Coast (A. T. & S. F.-C. & S. Depot) ....10:00 pm

No. 11—For Victor and Cripple Creek (D. & R. G. Depot) 6:45 pm

No. 4—From Pacific Coast, Salt Lake, Grand Junction, Glenwood, Leadville (A. T. & S. F.-C. & S. Depot) 7:00 pm

No. 6—From Grand Junction, Glenwood, Leadville (A. T. & S. F. & C. & S. Depot) 5:30 am

No. 8—From Cripple Creek, Victor (D. & R. G. Depot) 9:50 am

COLORADO SPRINGS & CRIPPLE CREEK DISTRICT RY.

(The Short Line.)

WEST BOUND.

No.

3—(Daily) Leave Colo. Springs ....10:10 am
Arrive Cripple Creek .... 1:20 pm

EAST BOUND.

4—(Daily) Leave Cripple Creek ..... 3:10 pm
Arrive Colorado Springs .... 6:05 pm

Through coaches and observation cars between Denver, Cripple Creek and Victor, via the C. & S. Ry., to and from Colorado Springs.

All trains arrive and depart from Santa Fe-Colorado & Southern station, Colorado Springs.

ROCK ISLAND LINES.

LEAVE COLORADO SPRINGS.

No. 8—Rocky Mountain Limited, For Omaha and Chicago ..10:00 am
No. 40—Eastern Fast Mail, for Kansas City .... 1:55 pm
No. 22—Southeastern Express, for Kansas City, St. Louis and Southeast .... 7:00 pm
No. 6—Eastern Express for Omaha and Chicago .... 9:40 pm
No. 6—For Pueblo .... 8:35 am
No. 9—For Pueblo .... 12 noon
No. 41—For Pueblo .... 2:10 pm

ARRIVE AT COLORADO SPRINGS.

No. 5—Colorado Express, from Chicago and Omaha .... 7:50 am
No. 27—Western Express, from St. Louis, Kansas City and Southeast .... 8:15 am
No. 1—Colorado Flyer, from Kansas City .... 11:55 am
No. 7—Rocky Mountain Limited, from Chicago and Omaha 2:10 pm
No. 5—From Pueblo .... 9:25 am
No. 40—From Pueblo .... 1:50 pm
No. 6—From Pueblo .... 9:30 pm

All meals in dining cars. Through sleepers and chair cars on all trains.

W. W. WOOD, City Passenger Agent, 2 Pike's Peak Avenue.

SANTA FE.

November 17, 1907.

Union Station, East Pike's Peak Ave.

NORTH FOR DENVER.

No.
7—Pueblo to Denver .... 4:25 am
12—From Colorado Midland .... 5:40 am
5—From Chicago and California .... 6:55 am
607—Denver Express .... 11:45 am
1—Pueblo to Denver .... 2:00 pm
601—From Pueblo and East .... 4:00 pm
3—Denver Express .... 6:05 pm
11—From Colorado Midland .... 7:15 pm

EAST BOUND AND CALIFORNIA.

[illegible]—For Chicago and Kan City .... 6:40 am
4—Pueblo Express .... 10:30 am
12—To Colorado Midland Ry .... 11:45 pm
2—For Pueblo .... 2:34 pm
602—California Lim. and Chicago .... 6:37 pm
6—For Chicago, K. C., El Paso .... 10:30 pm
16—Denver to Pueblo .... 9:50 pm
8—Denver to Pueblo .... 2:00 am

C. C. HOYT, 118 E. Pike's Peak Ave. City Pass. Agt.

COLORADO & SOUTHERN.

115 East Pike's Peak Avenue. Phone Main 164.

Effective Sunday, November 17th.

NORTHBOUND.

No. 7 for Denver, from Ft. Worth .... 4:25 am
No. 13 for Denver .... 5:40 am
No. 5 for Denver .... 6:53 am
No. 607 for Denver .... 11:45 am
No. 1 for Denver, from Ft. Worth .... 2:00 pm
No. 601 for Denver .... 4:50 pm
No. 3 for Denver .... 6:15 pm
No. 11 for Denver .... 7:15 pm

VIA ELBERT & ELIZABETH

No. 17 for Denver, (Except Sunday) .... 6:45 am
No. 15 for Denver, (Sunday Only) 6:20 am

SOUTHBOUND.

No. 608 for Pueblo .... 6:40 am
No. 4 for Pueblo .... 10:30 am
No. 2 for Ft. Worth .... 2:34 pm
No. 602 for Pueblo .... 6:37 pm
No. 6 for Pueblo .... 10:30 pm
No. 8 for Ft. Worth .... 2:00 am

G. H. Logan, Commercial Agent.

MISSOURI PACIFIC RAILWAY.

Arrive. Depart.

8:18 pm—St. Louis, Sedalia, K. C., St. Joe, Atchison, Leavenworth, Wichita and Hot Springs, Ark., daily .... 9:20 pm

4:15 pm—Fast Mail, St. Louis, Hot Springs, Sedalia, K. C., St. Joe, Atchison, Leavenworth, daily .... 10:40 am

THE CRIPPLE CREEK ROAD.

Effective Sunday, Nov. 17.

Midland Terminal Ry.

Via Colo. Midland out of Colo. Springs.

No. WEST BOUND.

11—Leave Colorado Springs .... 6:45 pm
Arrive Cripple Creek .... 9:46 pm

EAST BOUND.

8—Leave Cripple Creek .... 7:30 am
Arrive Colorado Springs .... 10:20 am

Weekly Gazette

$1.00 PER YEAR

NewspaperARCHIVE®

Have You Ever Given a Thought to the Possibilities of

EVERYBODY'S EXCHANGE COLUMN?

You surely have SOMETHING around the house or office that YOU do not need, but which someone wants badly—try a small adv. in this column.

It Will Make the Exchange

WANTED MALE HELP.

YOUNG MEN—To prepare by mail for positions as traveling salesmen; experience unnecessary; salaries $100 to $150 a month and expenses. Positions secured with reliable firms. Write for free catalogue today. Address National Salesman's Training Ass'n, 698 Scarritt Bldg., Kansas City, Mo., or 332-4 Lumber Exchange Bldg., Minneapolis, Minn.

WANTED—Carpenters to work by the day, or will give contract in exchange for desirable lots. Part cash paid. The Hastings-Allen Realty and Building Co., No. 110 N. Tejon.

WANTED—1,000 men to buy high grade suits and overcoats on credit; pay $1.00 a week, at the Home Furnishing Co., 9 E. Kiowa st. Phone Red 1351.

WANTED—Men with teams and laborers to exchange work for lots; part cash paid. The Hastings-Allen Co., 110 N. Tejon St.

WANTED—Reliable man in every locality to represent large real estate organization; good pay; instructions free; experience unnecessary. North American Realty Co., Des Moines, Ia.

WANTED—Double entry bookkeeper at Smith Packing Co.

WANTED—A porter who understands firing boiler. Smith Packing Co.

COMMON labor wanted in exchange for Mdse. C. E. Maddocks, 21½ Pike's Peak Ave.

WANTED—Office boy under 12 years of age. Address X-20, Gazette.

WANTED—An experienced bundle wrapper at Kaufman's.

TWO or three boys to carry papers. Apply mail room before 8 a. m.

STRONG boy for all around work; also school boy. 5½ Pike's Peak.

WANTED SITUATIONS.

A YOUNG lady used to traveling would like to hear of a position with lady, or would take charge of child and make herself generally useful; best of references furnished. Address D-274, Gazette.

FORMER principal, college graduate, perfectly well, would like a few students. Rates reasonable. References given. A. R. Horton, 805 North Nevada.

POSITION wanted as stationary engineer or fireman; also experienced electrical engineer; reference furnished. 1705 Colorado ave., West side.

A LADY with best of reference wants furnished house to care for this winter. Address D-275, Gazette.

A WOMAN wants work by the day. D-[illegible] Gazette.

WANTED—Position to care for horses by first class man. Address D-141 Gazette.

YOUNG lady wants situation, light work, for part of day. D-167 Gazette.

POPULATION OF BRAZIL.

Brazil was inclined to complain rather bitterly over the incorrect estimate of her population at The Hague conference. It may be interesting to recall the laws which regulate naturalization in the new South American republic. Everybody born in Brazil of Brazilian or foreign parents is a Brazilian. So are the children of Brazilian citizens born in foreign countries, and the children of Brazilian women born in foreign countries, provided they establish their residence in Brazil. Foreign citizens owning real estate in Brazil, or married to Brazilian women and having had children in Brazil, are Brazilians. Any foreigner of age who has resided in Brazil for more than two years and has a good reputation may be a naturalized Brazilian, and any person who has been naturalized can be appointed or elected to any office in the country except those of president and vice president of the republic. To be elected a deputy, the candidate must have enjoyed four years of naturalization and to be elected senator six years are required.

STRANGEST AUTOMOBILE.

A queer automobile was shipped from London recently for New Zealand, whence it will be sent on board the Nimrod for the use of Lieutenant Shackleton in his dash for the South pole. The car has wheels like those used on motor omnibuses, but when ice has to be traversed the rims will be fitted with four-inch spikes, set in pairs, to afford a grip. In these circumstances, too, the front wheels will not revolve, but will be fixed to broad runners, resembling skis. The exhaust gases will be used to heat a snow tank on the car, thus providing a supply of drinking and washing water. The gases will also heat a foot warmer fixed to the floor of the car. Over ground similar to that explored by the Scott expedition the car could carry a crew of three men, with supplies, 150 miles a day.

Garden City, Letchworth, Herts, England, is to have a central cooking hall for cooks and domestics, all the tenants to share the expense, the object being to save wives the worry and expense of preparing meals, and to give servants greater freedom and new dignity.

The secret of success: aim high and use a shotgun.

WANTED FEMALE HELP.

COLORADO.

FREE EMPLOYMENT OFFICE

Situations secured for the unemployed; help furnished to employers free of charge. 14 N. Nevada. Phone 825.

WANTED—An apprentice at Mrs. Anna Bethman's Hairdressing Parlors, 27 E. Kiowa. Phone Red 294.

FREE facial and scalp treatment for one week only at Mrs. Anna Bethman's, 27 E. Kiowa. Phone Red 294.

WANTED—Experienced child's nurse, colored. Apply 1730 Wood Ave., mornings.

WANTED—An apprentice at Mrs. Anna Bethman's Hairdressing Parlors. 27 E. Kiowa.

WANTED—An experienced girl for general housework. Apply mornings. 1627 North Nevada.

WANTED—Competent maid for general housework in small family. Apply 828 E. Columbia. Phone Main 1478.

WANTED—Competent girl general housework, small family. 1201 N. Nevada.

LADIES to learn professional massage. Address box 221, Manitou.

WANTED—Girl at Miss McIntyre's Toilet parlors. 15 E. Kiowa st.

A GIRL for general housework. 18 East San Miguel; colored girl preferred.

WANTED—A first-class laundress for two days first of week. 1723 N. Nevada.

WANTED—Cook at once. 416 E. Pikes Peak.

WANTED—Good second girl, reference required. 1211 N. Cascade Ave.

EMPLOYMENT bureau, 303 DeGraff building. Mrs. J. Rhind. Phone 563.

WANTED—At once, a bookkeeper. Address D-276, Gazette.

HORSES AND VEHICLES.

HORSES! HORSES!! HORSES!!!

The finest pasture in the Fountain valley. Skinner's ranch, three miles from town. Phone Black 1072. A limited number. $2.50 month.

FOR SALE—Good riding and driving horse weighing 1,050 pounds, with runabout and harness. Apply J. M. Rogers, 1414 N. Nevada.

FOR SALE—Cheap work team, harness and wagon. No. 118 N. Chestnut.

FOR SALE—Fine bay saddle mare, big bargain. Alamo Livery.

BUGGY, rubber-tire, wanted. C. E. Maddocks, 21½ Pikes Peak Ave.

FOR SALE—A fine saddle mare; price right. 327 N. Nevada.

TO RENT—FURNISH'D HOUSES

UNFURNISHED or partly furnished house at 327 E. Kiowa; rent cheap to right party. Apply to Mrs. Reyer, 409 N. Tejon or Phone 1330.

NINE rooms, nicely furnished, in best location; south exposure; two sleeping-out porches. Apply 67 Postoffice Bldg.

FOR RENT—A modern tent. Call 219 N. Cascade Ave.

LOWER floor, four to six rooms, well furnished; modern. 1630 N. Nevada.

5-ROOM cottage, furnished or unfurnished. 412 N. Tejon st.

2 OR 5-ROOM FLAT; MODERN. 31 S. Corona st.

4-ROOM, furnished house, with bath, for rent December 1. 319 North Nevada.

4-ROOM cottage neatly furnished, reasonable. 507 S. Tejon or phone 1588.

TO RENT—FURNISHED ROOMS.

BACHELOR APARTMENTS.

The St. Charles, 117½ S. Tejon St., nearly opposite Alamo, newly furnished, strictly modern rooms, with city steam heat; rates from $2.50 up. Transients.

TWO light housekeeping rooms and sleeping porch, southern exposure, hot and cold water, use of bath. 230 North Chestnut.

TWO beautiful south rooms, one with sleeping porch and either large enough for small family, furnished, with board. 412 N. Tejon st.

TO RENT—Furnished rooms, 218 N. Cascade. One room on third floor, $8. One pleasant south room on second floor, $15. Some use of kitchen if desired.

15 N. NEVADA; half block N. P. O.; finely furnished south room; separate entrance; other rooms, from $2 a week up.

SUNNY, front room, modern, privilege of kitchen, $10 per month. 16 E. Willamette Ave.

THE HALCYON, 320 N. TEJON.

Cleanest and best heated rooms in town; hot water; strictly modern; winter rates.

ONE or two nicely furnished rooms. 13 E. Monument.

TO RENT—Furnished room; open fireplace; sleeping porch; private bath. 216 N. Cascade.

SOUTHEAST room; also smaller rooms; modern house; no children or invalids. 218 E. Dale.

TENT—Three rooms, furnished, good, warm tent range and heater for the winter. Address 32 Stratton park.

SUITE of rooms for housekeeping. 724 N. Nevada Ave.

LARGE front room on first floor, with kitchen privileges. 724 N. Nevada.

STRICTLY modern rooms, from $2 week upward. 211 N. Cascade.

FURNISHED room, modern. 315 North Nevada.

TWO choice rooms; one private bath, porch, grate, reasonable. 627 N. Weber.

3 ROOMS and bath; southern exposure. Call at 419 N. Nevada Ave.

ROOMS for housekeeping, $5 to $8 per month. 610 E. Boulder.

SUNNY rooms, 5 and 6 dollars per month, housekeeping if desired. 316 N. Nevada.

HOUSEKEEPING rooms, first floor, or 3-room cottage. 1007 Washington Ave.

TWO rooms for housekeeping; use of dining room; light and heat. 909 S. Nevada.

FURNISHED—Rooms for rent. 13 West Costilla.

THE JOYCE, winter rates now on, close in, heat, light, baths, first-class.

THREE-ROOM house for rent, furnished. 226 South Wahsatch.

FOR SALE—REAL ESTATE.

FOR SALE.

HOMES HOMES HOMES

$1500—Six rooms, close to Garfield school, lot 25x190 feet, large barn, trees and shrubbery.

$1,000—Cottage of four rooms on the east side; water inside; large closets and pantry; front and back porch; lot 33 1-3x190. Can sell on easy terms, or will trade and pay difference.

2,300—A dwelling of seven rooms, with bath, range, barn; fine lawn; plenty of outbuildings; lot 50x190 ft. Terms very reasonable.

2,500—We can trade this for Ivywild property; four-room cottage; lot 50x150 ft; fences, shade, etc., and only two blocks from business.

3,500—A dwelling of six rooms, with bath, range, lights; lot 50x190 ft. Only one block from business, and a very desirable home.

650—The property at 107 S. Prospect; two-room cottage; 40x100 ft. of ground.

1,550—A new cottage with bath; barn and other outbuildings; lot 50x165 ft.; located in the northeast part of town. And only one block from car line.

4,500—A modern up-to-date home on North Nevada, in one of the best residence blocks; 50x190 ft. of ground; plenty of shade; nice lawn and barn.

3,000—Within three blocks of business, an 8-room house with bath, range, electric lights, lot with a frontage of about 65 feet and a depth of 190 feet.

4,000—Just one block from business, house, 6 rooms, bath and other modern improvements, lot 50x190 feet. We can trade this and pay a difference on a good irrigated ranch. This lot is worth $3,500.

2,100—A desirable 4-room cottage with sewer connections, large lot, barn, chicken houses, yards, etc. Will sell on easy terms.

800—A good little home of four good rooms, a good little stable and chicken house, south front, lot 40x115 feet.

C. E. TYLER & CO.

17 North Tejon. Phone 465.

A. B. WILLIAMS & CO.

$4,400.

A beautiful home of 6 rooms, fully modern; excellent condition; large corner lot; well improved; 1 block to school and car. If you are looking for a home, don't fail to see this.

$3,000.

6-room fully modern house in Tyler place; excellent condition.

$2,000.

5 rooms; fully modern except heat; south front; close in; easy terms.

A. B. WILLIAMS & CO.

Tel. No. 1260. No. 113½ N. Tejon St.

FOR SALE.

$1,200 for a good 4-room cottage; good large barn; $125 cash, balance in monthly payments of $15 each. Warner & Miller, 1012 Colorado ave.

$100 DOWN and $25 per month, including interest, will buy a new, 5-room house, modern, in an excellent location. Address Owner, care Gazette.

MODERN house, 8 rooms and reception hall, choice location, hot water heat and laundry tubs, small barn. Price reduced. 1220 North Tejon St.

HOMESTEAD, Peyton, Colorado, fenced, springs, $500. J. F. Mullaney, Midland block, Colorado Springs. Must go.

6-ROOM house, good barn; corner lot; $3,000 cash. 1829 Washington ave.

BOARD AND ROOMS.

ROOM with board; good home cooking. Rates $6 per week for winter; 2 or more in room; young business men preferred. 510 E. Pikes Peak Ave.

THE WESTOVER,

FIRST-CLASS. MODERN. NEW MANAGEMENT.

PHONE 748. 214 N. CASCADE Ave.

ROOM and board, also modern tent and board, table board. Mrs. Walter A. Dunan, 117 North Nevada Ave.

BOARD and two beautiful south rooms, one with sleeping porch, and either large enough for small family. 412 N. Tejon.

TABLE board and rooms; modern house; winter rates. 15 N. Wahsatch.

ROOMS and board; meal ticket if desired; new management. 18 Boulder Crescent.

BOARD and rooms, $6 per week; strictly modern. 446 E. Pike's Peak.

ROOMS and board. Table board, at 431 N. Nevada.

ROOMS—With or without board; on car line. 412 S. Tejon.

THE New England Family Hotel. Reasonable. 320 N. Tejon. Phone 1140.

SOUTH room. Miss Bjork. 616 N. Weber.

BOARD and room and furnished tent at 123 North Nevada.

TO RENT—UNFUR. HOUSES.

NEW 6-room cottage, modern, except heat, bath, pantry, cellar; on car line; near Stratton park. Inquire 1624 Cheyenne road.

FOR RENT—Modern 5-room house on car line, for $20 per month. C. E. Maddocks, 21½ E. Pikes Peak.

FIVE-ROOM house; 817 N. Spruce; $16. Owner, Mr. Robbins, Taylor's tin shop, rear Blake's hardware store.

FOR RENT—Modern 7-room house; hot water heat. 215 N. Weber. Apply for key, 32 N. Tejon.

FOR RENT—4-room modern unfurnished cottage. 226 S. Weber.

5-ROOM, modern cottage for rent or sale. 1931 North Tejon.

NICE 3-room house, large yard, rear 322 W. Costilla, $7.50 per month.

FOR SALE—RANCHES.

120 ACRE improved farm, adjoins Monument, Colo.; hay, grain and personal property worth $1,000; all go at $15 per acre; possession at once; terms. H. S. Lockwood, owner, 112 E. Pikes Peak.

160-ACRE farm near Calhan; all fenced; house; barns; eighty-acre crop this year. Harden, 123 East Cucharas.

STORAGE AND TRANSFER.

OUR MOTTO: KEEP MOVING.

If your home isn't pleasant, leave it. Phone 100. Smith's Storage and Transfer Co.

Pike's Peak Moving and Storage Co., 120 E. Pike's Peak, Phone 160. M. J. Griffin.

FOR SALE—FURNITURE.

FOR SALE—Furniture. 327 North Cascade ave.

WANTED—MISCELLANEOUS.

WANTED RAGS

Wanted—Clean rags, Colorado Springs Gazette pressroom.

CATERER from University of Illinois wishes party work of any kind, dinners arranged on short notice, waiters furnished for all occasions. Address Mrs. F. W. Stringfellow, 410 S. Wahsatch. Phone 513 Black.

WANTED—A saddle pony that will also drive, weight about 900 pounds, must trot and lope. Henry Ravis, First National Bank block.

WANTED—To hire 9 or 11-inch foot-power engine lathe for few months. Address 1511 Wood ave.

I MAKE a specialty of buying all kind of valuables, or I will sell anything at very small margin. M. K. Myers, 29 E. Huerfano St.

WANTED—A fresh milch cow for spot cash; must be a bargain. Address 22-23 Exchange Bank Bldg. or 12 N. Wahsatch.

HIGHEST prices paid for cut hair and combings. Mrs. Anna Bethman's, 27 E. Kiowa St. Phone Red 294.

WANTED—Set of light double harness. C. E. Maddocks, 21½ E. Pikes Peak.

WANTED—To buy young chickens and pullets. 425 W. Cucharas.

HIGH price paid for gent's left off clothes, shoes. Phone 626. 7 W. Huerfano.

CASH paid for men's clothing. Write or call 13½ E. Huerfano St.

FOR SALE OR EXCHANGE

TO EXCHANGE

1,250 ACRES GOOD FARMING LAND NEAR EADS, COLORADO, TO EXCHANGE FOR COLORADO SPRINGS PROPERTY.

YATES & McCLAIN,

EL PASO BANK BUILDING PHONE 270

FOR SALE OR TRADE—400 acres hard wood timber land in West Carroll, La., for Colorado Springs property. Address A, care Plaza Hotel.

MONEY TO LOAN.

DO YOU NEED MONEY?

You can get it of

THE STAR LOAN CO.

We are leaders in loans without assignment, mortgages, or publicity. Easy payments, and liberal discount if paid before due. Room 25 First Nat'l Bank Bldg. Phone 672.

MONEY to loan on irrigated lands or town property at lowest rates. Any amount. No delay.

Insurance written in companies of undisputed financial standing.

W. W. WILLIAMSON.

Tel. Main 476. 27 North Tejon St.

$25 TO $300 on furniture, pianos, horses, cattle; lowest rate. 55 Bank Bldg.

WANTED TO LOAN, $7,000 on good real estate security; lowest rates; will loan $1,000 if desired. Call mornings, 9 o'clock.

NORTON INVESTMENT CO.,

Suite 26-27 Midland Block.

MONEY TO LOAN on any personal property; big and short loans a specialty, at Mark Myers' licensed loan office, 29 E. Huerfano St.

6 PER CENT money loaned on real estate security. C. M. Lasater, 315 Mining Exchange.

MONEY to loan on chattels. Room 18 Midland Block.

OSTEOPATHY.

DR. G. W. PAULY and wife, graduates Still's college, Kirksville, Mo., 201-3 DeGraff Bldg., 118 N. Tejon. Phone Red 1372. Best equipped office, best of service. Residence 1211 N. Weber. Phone Main 956. We believe that the cause of the disease must be removed in order to obtain a perfect cure.

Dr. John W. McNeil and Dr. M. Jeannette Stockton, osteopathic physicians, graduates of Kirksville, Mo., under founder of osteopathy, Dr. A. T. Still. Rooms 4-5-6 Chamber of Commerce. General practice. Consultation free. Phone Main 1442.

DR. E. E. CONWAY, graduate Still college; specialist in women's diseases and nervous troubles; oldest established; most reliable. Phone Red 1??3. El Paso Bank Bldg. Res., Main 1780. Examination free.

E. L. MUMMA, D. O. M. D., graduate of Osteopathy, Kirksville, Mo.; graduate of Medicine, St. Louis, Mo. In Hagerman Building, Cor. Tejon and Kiowa. Rooms 329-330. Phone Main 1571.

DR. J. DAVID GLOVER; Still graduate; had post course under eminent specialists. Best office; most efficient service. Main 2330. 122 East Kiowa St.

DR. M. DIAZ, osteopath; electro-thermatorium. 124 S. Tejon. Phone Main 1425.

CLAIRVOYANT.

MME. BOARDMAN, the popular clairvoyant and astrologist, has been induced to go to Colorado City for a time. She tells you all you want to know. Love, homes or business, leads you out of gloom and doubt and points the road to happiness. Readings at her rooms, 523 Colorado Ave., Willard Bldg., Colorado City.

MADAM ISABELL will be pleased to see all customers, old and new. 307 S. Tejon.

Mrs. Hendricks, reliable resident clairvoyant; psychic readings daily. Meetings, Wed. and Sun. evenings. 20 E. P. Peak.

MRS. THOMPSON, clairvoyant, 50c and $1.00. Hours 9 to 9. 26 S. Nevada.

DRESSMAKING.

DRESSMAKING, ladies tailoring, evening gowns; shirt waists, $2; walking skirts, $5. First-class work at most reasonable prices. 16 E. Willamette.

FIRST-CLASS seamstress wants sewing by day. 3 S. Wahsatch. Phone Main 633.

FIRST-CLASS seamstress desires sewing; reasonable prices to introduce work. Phone Blue 631.

FINANCIAL.

LADY partner wanted, with $20,000 to $30,000 cash. P. O. Box 844, city.

PROFESSIONAL.

POMPADOURS and hair puffs made to order by Mrs. Anna Bethman, 27 E. Kiowa St.

FIRST-CLASS dressmaking by the day or piece. 610 E. Boulder.

FOR SALE—MISCELLANEOUS.

FOR SALE OR TRADE—Fine Mehlin piano. L. Husted, Curtis, Colo., Box 27, or call east side of cottage, main power house, north of town, from 2 p. m. to 8 p. m. Delightful drive.

HAVE taken a new piano in trade deal; will sell at very liberal discount and on monthly payments of $10 each; piano can be seen at 21½ Pikes Peak ave. C. E. Maddocks.

VICTOR $40 phonograph, including 30 high-class Melba, Caruso, Abbott and Gadskys records; very great bargain. Address D-238, Gazette.

FOR SALE—A good letter press, copy cloth box and iron stand; almost new; will sell cheap. Address "Letter Press," care Gazette.

MRS. STONE'S ENGLISH PORK PIES. At W. N. Burgess', 112 N. Tejon, and D. W. Smith's, 717 N. Weber or 21 St. Elmo, Ivywild.

SWITCHES, pompadours, hair puffs and hair rats at Mrs. Anna Bethman's, 27 E. Kiowa. Phone Red 294.

RUBBER-TIRE runabout, cheap; cost $160; 3 months old; little beauty. Address D-237, Gazette.

BEST make mandolin cheap for cash. Address D-270, Gazette.

FOR SALE—Piano, nearly new, cheap. 631 North Royer street.

FOR SALE—Chickens. Call 302 S. 8th St., West Side.

FOR SALE—Ninety chickens. 806 East High street.

JUVENILE bicycles, 24 and 26-inch, $20. Stratton & Reed, 110 E. Huerfano.

1908 BICYCLE tires. Lower prices. 110 E. Huerfano St. Stratton & Reed.

FOR SALE—Kitchen range. Call mornings at 119 E. Cache la Poudre.

JEWEL gas range; good condition. 402 S. Weber.

FOR SALE—Heating stoves and other household goods. 402 S. Weber.

$45 CASH buys a fine square piano. 410 S. Nevada Ave.

OLD papers, 25c hundred. At Gazette office.

TYPEWRITER—A bargain. 22 Giddings Building.

TO TRADE.

WILL trade clear improved residence property for equity in business property and pay difference in cash; deal with owner only. Address D-242, Gazette.

160 ACRES of good land in San Luis valley to exchange for Colorado Springs real estate. Call Yates & McClain, El Paso Bank Bldg.

CLEANING AND PRESSING.

FRENCH dry cleaning is acknowledged to be the best. That is the kind we do. All kinds of wearing apparel cleaned to look like new. Straw hats cleaned on short notice. Pantatorium, 17 East Bijou. Phone 822.

FOUND.

ONE Fay bicycle. Owner can have same at 601 S. Tejon st., by proving property and paying for this advertisement.

BIG sale of new and second-hand bicycles. W. I. Lucas, 119 N. Tejon.

LOST.

LOST—Reading Standard wheel, brown enamel, green head, No. 182?, 21-inch frame. Reward if returned to Gazette office.

LOST—Thursday evening, a horse blanket, also lap robe, between Mesa Road and Huerfano. Reward for return to 701 Colorado Ave.

LOST—Umbrella with gun metal handle, between Acacia and Plaza hotels, Friday morning, Nov. 8. Reward if returned to Gazette.

TAKEN from side entrance Giddings Bldg., gent's black Monarch wheel. Reward, Gazette. No questions will be asked.

LOST OR STOLEN, Black National wheel, at side entrance of Giddings building. Finder return same to Gazette. No questions will be asked.

MONDAY Eve., Nov. 11, a wallet containing about $60, near Colo. Midland depot, Colorado City. Reward at Gazette office.

GOLD watch; Elgin movement, No. 2118839; filled case, No. 10,896; engraved inside, L. D. to A. D., 1887. Reward at Gazette office.

LOST—Taken from 1430 N. Walnut St., a red Waverly bicycle. Liberal reward will be paid if returned; no questions asked.

WILL the person who picked up one $10 and one $5 bill off the desk at El Paso Nat. bank, about 2 p. m., Nov. 14, please return to Gazette and receive reward. It was an old soldier's pension.

LOST—Nov. 17, on Grant, between 8th and 10th, a Roman gold locket set with small diamonds arranged in crescent form. Reward at Gazette office.

LOST—Lady's fur scarf between Tejon and Huerfano and Deaconess hospital. Reward at this office.

LOST—Gold band ring. Liberal reward if returned to this office.

WANTED—TO RENT ROOMS.

LADY wants room close in; prefers first floor. Address D-277, Gazette.

MISCELLANEOUS.

SPECIAL SALE on switches at Mrs. Anna Bethman's Hair Dressing Parlors. 27 E. Kiowa St.

300 UNREDEEMED overcoats, from $1.50 to $15, at M. K. Myers', 29 E. Huerfano street.

CARPETS AND RUGS.

RUGS made out of old carpets. Geo. Odabashian, 436 East Kiowa. Tel. 1277.

IF YOU want first-class housework done, Phone Main 1826.

MUSICAL.

NEW PIANOS TO RENT. [illegible] Co. 19 North Tejon St.

NOTARY PUBLIC.

H. A. SCUAR, NOTARY PUBLIC.

20 S. Tejon St.

All kinds of legal papers and contracts drawn and acknowledged.

LOST.

LOST—Pocketbook containing $12, near [illegible]

LOST—Monday night, at Perkins hall or between there and 1002 N. Wahsatch, a round brooch, set with brilliants. Return to Gazette office. Reward.

LOST—Black fur collar, between Cascade and Tejon, on Buena Ventura. Reward if returned 1427 N. Cascade.

LOST—Pair gauntlet auto gloves, on Denver road, Tuesday, 26th. Reward for return to 210 N. Tejon.

LOST—Watch fob and ring, a week ago, between Weber and Wahsatch, on Uintah St. Reward at Gazette office.

LOST—Baby's signet ring, blue ribbon tied to it. Return 110 N. Tejon. Reward.

Fifth street, Colorado City, Saturday. Return to Gazette for reward.

LOST—A pair of gold eyeglasses, between the Cumberland Presbyterian church and Nob Hill. Finder please leave at this office. Reward.

BETWEEN Pikes Peak Ave. and Cucharas St., green belt with oriental ornament. Reward at Gazette office.

LOST—Small purse containing change, at Empire Theater. Reward at Gazette office.

LOST—Amethyst bar pin, 4 sets, on Weber or Nevada, between Huerfano and Willamette. Reward at Gazette office.

LOST—A small black purse containing about $3.00, on Tejon St., Tuesday. Reward for return to Gazette office.

LOST—White belt, silver Japanese buckle, between Colorado College and High school. Reward at Gazette office.

LOST—Sat. Eve., on Tejon St. car, blue and white beaded opera bag. Reward at Gazette office.

SMALL black purse; name of owner inside; on car, Saturday Eve. Reward at Gazette office.

LEATHER bill book; containing letters and bills. Name of owner on letters. Reward at Gazette office.

THREE $10 bills in or near Midland block, Wednesday. Reward for return to Gazette office.

LOST—Small oval gold pin, light blue, "swastika" in center. Reward for return to Gazette.

LOST—Suit case, on Midland train from Cripple Creek, evidently taken by mistake. Return to Gazette office for reward.

STAR brooch set with garnets. Reward at Gazette office.

LOST—A black buggy robe with dark-green lining. Return Gazette. Reward.

LOST—Lady's gold brooch; Rhinestone settings. Reward at Gazette.

LOST—Umbrella, knotted hard wood handle, left on 8 o'clock Manitou car, Friday evening. Return Gazette.

LOST—A man's watch, on South Tejon, near Hess's store, Nov. 11. Please return to Gazette office and get reward.

LOST—Gentleman's left hand tan kid glove, lined. Reward for return to Gazette.

LOST—Heart-shaped mosaic pin; "forget-me-not" design. Reward. Gazette office.

LOST—Fob, at Stratton park, marked J. D. Return this office. Reward.

IN Williams canon, silver mounted meerschaum pipe. Reward at Gazette office.

LOST—Small pearl pendant, small gold chain attached. Reward this office.

LOST—Gold-framed nose glasses. Return to Gazette. Reward.

LOST—Lady's large brown pocketbook with handle, containing some change and Yates & McClain business cards. Please return to Gazette office. Reward.

LOST—On the 12 A. westbound Spruce street car, a brown muff; monogram, G. F. on silk of the chain. Reward at Gazette office.

DARK-RED card case; silver corners; containing key, handkerchief and cards. Reward at Gazette office.

WILL the person who took suitcase from D. & R. G. depot Monday, Nov. 18, return to Gazette office and avoid trouble.

LOST—October 14, knitted bag containing pair spectacles in case, pair shears, boy's waist. Reward at this office.

LOST—Gold-framed spectacles, in case. Suitable reward. Return to Gazette office.

LOST—Dark green veil, in 300 block, South Tejon. Please return to Gazette.

LOST—Gray buggy robe; black stitching in center. Return this office. Reward.

LOST—Bottom part of automobile lamp. Reward if returned to 327 N. Nevada.

LOST $? bill near Fontanero and Nevada. Return to Gazette.

LOST—Harvard pin. Return to Gazette office and receive reward.

LOST—Scotch Collie. Reward if returned to address on collar.

FIVE and ten-dollar bills, Saturday a. m. Liberal reward for return to Gazette.

GOLD hatpin; initials P. B. M. engraved. Reward at Gazette.

LOST—Lady's long tan glove, Thursday evening. Reward for return to Gazette.

LOST—Small curly black dog. Return to 220 S. 10th st., West side; reward.

LOST—Red leather pocketbook, containing 2 $20 bills. Reward at Gazette Office.

BIG sale of new and second-hand bicycles. W. I. Lucas, 119 N. Tejon.

HAIRDRESSING.

GO to the National Hairdressing Parlors for first-class work, 11½ E. Bijou.

LEGAL NOTICES.

NOTICE OF ANNUAL STOCKHOLDERS MEETING.

Colorado Springs, Colo., Nov. 16, 1907.

To the Stockholders of the Gold Dollar Consolidated Mining Company:

You are hereby notified that the deferred annual meeting of the stockholders of the Gold Dollar Consolidated Mining Company will be held at the office of the company, Room 11, Kent Block, City of Cheyenne, State of Wyoming, on Tuesday, December 17, 1907, at 1 o'clock p. m., for the election of trustees for the ensuing year, and for the transaction of such other business as may properly come before said meeting.

The books for the transfer of stock will close on Saturday, December 7th, 1907, at 12 o'clock noon, and will re-open at 9 o'clock a. m. on the day following final adjournment of said meeting.

Very respectfully yours,

H. L. [illegible], President.

J. R. YOUNG, Secretary.

OUR GUARANTEE "LOST" COLUMN

Think of it we guarantee to secure return of any lost article or no pay.

Give us a description of the article, any particulars, etc.; if we return it, pay the usual rate for the advertisement; if it is not returned, pay NOTHING.

BUSINESS CHANCES.

FOR SALE—Wholesale dairy business; splendid location, modern house, good barn, in front water in house and barns, good demand for all products. F. M. Young, P. O. Box 232.

WANTED—Five men with $500 to $1,000 to invest in an established business proposition. Address P. O. Box 663 for particulars.

FOR RENT—OFFICES.

FOR RENT—Office rooms with large vault, 4th floor, Out West building.

LEGAL NOTICE.

NOTICE TO THE OWNERS OF PROPERTY TO BE ASSESSED IN PAVING DISTRICT NUMBER THREE, IN THE CITY OF COLORADO SPRINGS, COLORADO.

Office of the City Clerk of the City of Colorado Springs, Colorado, November 14th, 1907.

NOTICE IS HEREBY GIVEN, to the owners of all the lots and parcels of land to their full depth, abutting on each side of North Cascade Avenue between the Southerly curb line of Cache la Poudre Street and the Northerly curb line of Platte Avenue and to the owners of all lots and parcels of land on the intersecting streets within one-half block in each direction from each intersection of the streets intersecting said North Cascade Avenue between the said Southerly curb line of Cache la Poudre Street and the said Northerly curb line of Platte Avenue in the City of Colorado Springs, being Paving District number three in the City of Colorado Springs, Colorado, that in and by a resolution heretofore adopted by the City Council of the City of Colorado Springs, State of Colorado, pursuant to a petition therefor subscribed by the owners of a majority of the frontage proposed to be assessed for such improvement in said District, the grading, paving, curbing and guttering of said Cascade Avenue in and for said Paving District Number Three has been proposed. Said improvement of said North Cascade Avenue in said District is proposed to be by grading the same according to the official grade, by curbing and guttering with cement and paving the District with gravel suitable for the purpose, the wearing surface to be five inches thick and laid on a foundation of well rolled earth; said improvements are also to include a park space thirty-one and one-half feet wide in the center of said Avenue between the said limits, and such water conduits and other incidentals as are prescribed in the specifications for said improvements, all of which more particularly, specifically and at length appear by reference to the details and specifications for said improvements hereinafter mentioned.

That the said City Council of the City of Colorado Springs, heretofore caused the City Engineer to make and prepare full details and specifications for said improvements pursuant to the petition therefor presented by the property owners and caused the City Engineer to make an estimate of the cost of such improvements, together with a map of said district and a schedule showing the approximate amounts to be assessed on each piece of property and each lot or parcel of property in said District.

That said estimate shows a total probable cost of Twenty-Seven Thousand Thirty-Eight Dollars and eighty cents ($27,038.80) for said improvements and said schedule shows that the approximate amount to be assessed for said improvements is the sum of Five ($5.00) Dollars for each front foot on Cascade Avenue and at the rate of Ninety-One Dollars and twenty cents ($91.20) for each 190 feet of frontage on the intersecting streets.

That the cost of said improvements, if authorized and constructed, will be due and payable within thirty days of the publication of the assessing ordinance, or at the election of the owners of the property assessed, may be payable in ten equal annual installments of principal. The first of which installments shall be due and payable in one year from the next succeeding day after the passage of the assessing ordinance when by the laws of the State general taxes or the first installment thereof are payable, and the nine remaining installments, successively, on the same day of each of the nine succeeding years thereafter, with interest meantime on all unpaid installments payable annually in advance on the same date, at the rate of six (6 per cent) per cent per annum.

That said District is situated in the City of Colorado Springs and is bounded and described as follows, to-wit: North Cascade Avenue between the Southerly curb line of Cache la Poudre Street and the Northerly curb line of Platte Avenue and the intersecting streets within one-half block in each direction from each intersection of the streets intersecting Cascade Avenue between the Southerly curb line of Cache la Poudre Street and the Northerly curb line of Platte Avenue, in the City of Colorado Springs, Colorado. And as the same may hereafter be approved by ordinance is to be known as Paving District Number Three in the City of Colorado Springs, Colorado.

That on the 23rd day of December, A. D. 1907, at the hour of 8 o'clock p. m. an ordinance ordering said improvements in accordance with said details, specifications, estimate, map and schedule will be finally considered by said City Council.

That said details, specifications, map, estimate and schedule showing the amounts to be assessed as aforesaid and all resolutions and proceedings in the premises are on file and can be seen and examined by any person interested at the office of the undersigned, in the City of Colorado Springs, Colorado, aforesaid, within said period prior to Dec. 23rd, 1907.

All complaints and objections that may be made in writing concerning said proposed improvements by the owner or owners of any real estate to be assessed therefor, will be heard and determined by the City Council of said City of Colorado Springs, before final action of said City Council thereon.

F. C. F. WHITAKER,

City Clerk of the City of Colorado Springs, Colorado.

NewspaperARCHIVE®

ROBES AND BLANKETS

This is the time of year when you need a robe or horse blanket. We are showing a very large assortment at reasonable prices.

The Carrick Harness & Carriage Co.

19½ and 21 S. Cascade Ave. Phone 289.

INVESTMENTS

On application, I will be pleased to give full information concerning INVESTMENT SECURITIES offered for sale by Spencer, Trask & Co., of New York City.

Colorado INVESTMENT SECURITIES and notes secured by Trust Deed bought and sold.

Main 1259 THOS. C. PEASE, 113 E. Kiowa St.

We Extend Thanks to All

Rafteld The Clothier

DAILY WEATHER RECORD.

The following meteorological record is furnished by the Colorado College weather bureau for 24 hours ending at 6 o'clock p. m.

Temperature at 6 a. m.	30
Temperature at 12 m.	45
Temperature at 6 p. m.	35
Maximum temperature	45
Minimum temperature	28
Mean temperature	36
Max. bar. pres., inches, 6 p. m.	24.13
Min. bar. pres., inches, 12 m.	24.10
Mean vel. of wind per hour, 10 a. m.	7.31
Max. vel. of wind per hour	26
Relative humidity at noon	14
Dew point at noon	0
Precipitation in inches	0

CITY BRIEFS

FINELY furnished rooms, Y. M. C. A.

Masquerade costumes, 427 E. Platte.

5 DOZEN $1 and $1.50 caps at 50c. Weir's Toggery shop.

A MAN is known by the candy he sends. Get Huyler's at Butcher's.

HUYLER'S chocolates arrived today. D. Y. Butcher Drug Co.

SKELTON POST CARDS 25c set, 16 in set; late $1.50 copyright books, $1.10. Martin Slaughter Sta. & Curio Co.

MATINEE dance at Lorraine academy on Thanksgiving day from 2 to 5. Price 25c per couple, extra ladies 15c.

Our shipment of Huyler chocolates arrived today. About right for Thanksgiving. D. Y. Butcher Drug Co.

BIG ball at Lorraine academy on Thanksgiving night. A good time assured. 50c per couple, extra ladies 25c.

THE Emery Photo Studio will be open today until noon. Corner Cascade and Kiowa.

RUMMAGE SALE in basement of English Lutheran church, corner Weber and Platte, Friday, Nov. 29. Sale begins at 8:30 a. m.

SOCIAL at K. P. hall, Friday night, for Yeomen and their friends. Program and refreshments. Admission 10c.

9 dozen $1.25 and $1.50 white stiff shirts for 75c in coat style and open back and front, short and regular bosoms. Weir's Toggery Shop.

POINSETTIAS—Cut poinsettias are decidedly the swellest of flowers for table decorations. Call Crump's, phone Main 500 for prices on same. Festooning free with each purchase. 509 East Columbia street.

JUBILEE CONCERT—A jubilee concert will be given by the St. John's Baptist church of 20 voices tonight. Come and hear the good old southern melodies.

I CAN reduce your flesh. Would you like to reduce it by natural means and in a dignified manner? Call at the Electro-Thermatorium, 124 S. Tejon St. Phone 1425.

Beyle & Son, undertakers, 10 E. Kiowa St. Phones 209 and West 61.

For your six o'clock THANKSGIVING DINNER, you should engage seats in advance at the

Alta Vista Hotel

Etched Copper Desk Novelties

are shown in our south window. The designs are all hand done on the copper and acid etched. In verdi finish and backed by art glass, these make unusual artistic Christmas gifts. The difficulty of production eliminates cheap imitations, so that a gift of this ware has a known worth. Workmanship considered, the prices are low.

THE ASHBY JEWELRY COMPANY.

It's a Bird

that eats canary, hemp and rape seed, and it's in hard luck if it doesn't always get the best. It is just as important for your birds as for yourself to have pure, wholesome food. We request you to call and be convinced that our stock in the bird food line is complete in every respect and the very best the market affords.

The best is none too good for the little songster. You will find our drugs always clean and fresh.

D. E. MONROE & CO.

Phones 311 and 331.
TEMPERANCE PHARMACY
Corner Tejon and Bijou Streets.

FRANK F. CRUMP
Retail Florist,
509 E. Columbia St. Phone 500.

A nice present for a man is a WATERMAN FOUNTAIN PEN

A full line at

LAUTERMAN'S

JEWELER & OPTICIAN,
121 N. Tejon

Established (with the town) in 1871

We INSURE **Automobiles** AGAINST ANYTHING ANYWHERE

FIRE, LIGHTNING, COLLISION, ROBBERY, SELF-IGNITION AND LIABILITY.

WILLS, SPACKMAN & KENT

INSURANCE, REAL ESTATE, LOANS

Out West Building, 15 E. Pike's Peak Ave.

We Mean the Gift Question

Our stock of Furniture for the Holidays is now on display. A large and attractive line.

CASH OR CREDIT.

McCracken & Hubbard

120-122 S. Tejon st.

A Pleasant Thanksgiving

Nothing so disappoints a housewife as to have something go wrong with the Thanksgiving Dinner. Guard against such a disaster by ordering your turkey, vegetables and other supplies of us. You are certain to get the best the market affords.

And another thing, don't tire yourself out making pies, puddings, etc. Ours are delicious and tempting—fit to set before anyone.

W. N. Burgess
112-114 North Tejon

PHOTOGRAPHS The Kind That Please

EMERY'S STUDIO

Corner Cascade and Kiowa.

The Peking Bazaar

Chinese and Japanese Art goods. Japanese tea cakes, Chinese tea.
Phone Main 1118
113 E. Pike's Peak.

LOOK FOR HOOK

IMPRINT ON ALL HAND-COLORED VIEWS OF LOCAL SCENERY. Standard for Twenty Years.

40%

In fuel, 100 per cent in comfort, is the record of our HOT WATER HEATING PLANTS. One by one, we are TAKING OUT THE HOT AIR FURNACES AND SUBSTITUTING HOT WATER HEAT. Two nice contracts for this week. Are you interested?

Barnes & Stephens
The Prompt Plumbers
Phone Main 15. 104 N. Tejon St.

SOMETHING TO BE THANKFUL FOR

is the perfect condition of your Linen, as it reaches you from our Laundry. Our prices are reasonable.

CASCADE LAUNDRY.
Phone 420. 7 E. Bijou St.

China Jim

SPECIAL SALE!

CHINESE AND JAPANESE LILY BULBS.

7 E. Pikes Peak Ave
Phone Red 635.

GIDDINGS BROS.

Agents for the La Grecque Corsets.

THE housewife appreciates the Want Columns of The Gazette when the girl has given her notice, packed her trunk and put on her hat before leaving the house.

Then the woman of the house steps to the telephone and sends her advertisement for a girl to The Gazette.

In the following morning issue her "ad" appears. A good maid reads it. She gets another girl.

Before women learned to read and use the Want Advertisements there were hours of anxiety over domestic problems. Now, thanks to the little Want "Ads," the domestic problem is no problem. It is solved.

THE KEYSTONE

112 SOUTH TEJON STREET. PHONE 186

We wish to extend to our friends and patrons our best wishes for a pleasant Thanksgiving.

Closed All Day Today

Colorado Springs National Bank

CORNER TEJON AND KIOWA STREETS
Opened for business March 4, 1907.

CAPITAL $100,000.00 SURPLUS $10,000

OFFICERS AND DIRECTORS.

S. D. McCracken, President; W. K. Jewett, N. S. Gandy, W. F. Richards, Vice Presidents; W. H. Armstrong, Cashier.
H. B. Bosworth, George R. Elstun, H. G. Robbins, M. C. Gile, O. H. Hemenway, D. N. Heizer, H. P. Lowell, W. W. Flora.

EL PASO NATIONAL BANK
OF COLORADO SPRINGS, COLO.

Capital $300,000.00
Surplus and Undivided Profits $150,000.00

STOCKHOLDERS—William S. Jackson, Pres.; C. C. Hemming, Vice Pres.; C. L. Hemming, Cashier; C. L. Godfrey, Assistant Cashier; Gen. William J. Palmer, Asa T. Jones, E. P. Shove, Frank G. Smith, C. H. White, D. J. Eaton, Thos. J. Fisher, O. H. Hemenway, Geo. R. Elstun, Henry Tamm, Cecile Jamieson, Colorado Springs, Colo.; D. F. Edwards, W. H. Thompson, J. W. Perry, St. Louis, Mo.

THE FIRST NATIONAL BANK
OF COLORADO SPRINGS, COLO.

Capital $300,000
Surplus $500,000

Travelers' checks and letters of credit. Safety deposit boxes.

OFFICERS AND DIRECTORS.

J. A. Hayes, President; Irving Howbert, Vice President; A. Sutton, Cashier; A. M. Hunt, Asst. Cashier; Wm. A. Otis, John G. Shields, Chas. M. MacNeill, Frank G. Peck, Spencer Penrose.

THE COLORADO SAVINGS BANK
OF COLORADO SPRINGS, COLO.

Capital .... $50,000. Surplus $10,000

General Banking Business. Interest Paid on Savings Account.

OFFICERS AND DIRECTORS—E. J. EATON, Pres.; S. D. M'CRACKEN, Vice Pres.; F. P. EVANS, Cashier; T. C. Strachan, Asst. Cashier; W. S. NICHOLS, C. H. SHOUP, JOHN CUSS, F. F. CASTELLO, J. F. LOWELL, WM. STRACHAN.

THE EXCHANGE NATIONAL BANK
OF COLORADO SPRINGS, COLO.
United States Depository.

Capital Stock $300,000.00
Surplus $300,000.00

OFFICERS AND DIRECTORS.

A. G. SHARP, Pres.; J. R. McKINNIE, Vice Pres.; J. R. LILLY, Vice Pres.; R. J. GILES, Cashier; G. H. GRAHAM, Assistant Cashier; WILLIAM LENNOX, W. S. NICHOLS, D. H. RICE, M. W. GIDDINGS, FRANK F. CASTELLO, A. E. HOLBROOK, VERNER Z. REED.

Capital and Surplus, $150,000.00 Assets, $1,475,811.11

THE COLORADO TITLE & TRUST COMPANY

MINING EXCHANGE BUILDING.

GENERAL BANKING, SAVINGS DEPARTMENT, BONDS, MORTGAGES, INVESTMENT SECURITIES BOUGHT AND SOLD, SAFE DEPOSIT BOXES.

INTEREST ON DEPOSITS.

$1.00 Will Start a Savings Account. Home Savings Banks Free.

THE REED INVESTMENT CO.
Western Investments
Reed Block Colorado Springs, Colorado

SHOVE, ALDRICH & CO. BANKERS BROKERS

Telephone No. 55. Cable Address "Shoald."

Removed to New Mining Exchange Building. Entrance to offices Room 408.

William P. Bonbright & Co.
BANKERS AND BROKERS.

Colorado Springs, Colorado.
24 Broad Street, New York.
18 George Street, Mansion House, London, E. C.

MEMBERS:
New York Stock Exchange.
Colorado Springs Mining Stock Exchange.

FURS! FURS! FURS

We carry the most complete and most fashionable line of fine Fur Garments, Scarfs, Muffs, etc., ever shown in the city. They have been selected with the idea of embodying all the latest fashion demands and are being sold at reasonable prices. Call and see our handsome FUR SETS suitable for Christmas presents. We will store them for you free.

Phone, Main 873. **Prof. Gus Stelnsky** 18 E. Pike's Peak.

We tha... patro...

Accept ... for a ... giving, ... that ou... quarters...

GIVE ...

Nothing is more beautiful ... of our Furs. As a gift ... will be proud to wear. ... season, and would be pleased ... the entire garment we ... we are making are ...

Kirs...

19 PIKE'S PEAK AVE.

1908

110 North Cascade ...

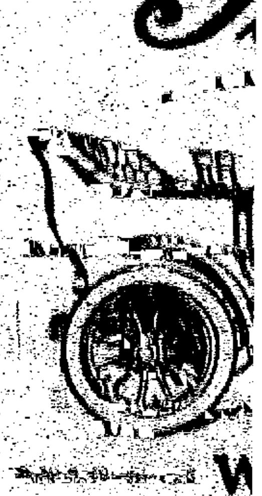

Order booked ...
The new 190...
month.
Better than ...
CARS FOR R...
Several barg...
WESTERN ...

Have an ...
On each floor ...
Call Main 1302 ...

J. D. Hawkins, Pres. and ...
UNITED STATES RE...

(A ...
AC...
It May ...
CHAS...
5 EAS...